

Induced Abortions in Ohio 2023 Report

September 2024



Department of
Health

Bureau of Vital Statistics

Table of Contents

Induced Abortion Summary	1
---------------------------------	----------

Figures

Figure 1	Resident Induced Abortions, Ohio, 1976-2023	2
Figure 2	Selected Characteristics of Resident Induced Abortions in Ohio, 2023	3
Figure 3	Induced Abortions Reported in Ohio, by County of Occurrence, 2023	4
Figure 4	Abortion Ratios and Abortion Rates, by Year, Ohio Residents, 1996-2023	5
Figure 5	Induced Abortion Rates per 1,000 Women, by Age Group and Year, Ohio Residents, 2004–2023	6
Figure 6	Induced Abortion Ratios, by Age Group and Year, Ohio Residents, 2004-2023	7
Figure 7	Total Induced Abortions, by Weeks of Gestation and by Year, 2004-2023	8

Tables

Table 1	Induced Abortions Summary Table, Ohio, 2023	9
Table 2	Selected Characteristics of Induced Abortions Reported in Ohio, 2014-2023	10
Table 3	Resident Induced Abortions Reported in Ohio, by County of Residence, 2014-2023	12
Table 4	Resident Induced Abortions Reported in Ohio, by County of Residence and Age, 2023	15
Table 5a	Resident Induced Abortions Reported in Ohio, by Selected Counties, Race, and Broad Age Groups, 2023	18
Table 5b	Resident Induced Abortions Reported in Ohio, by Selected Counties, Race, and Age Group, 2023	23
Table 6	Induced Abortions Reported in Ohio, by County of Occurrence, 2014-2023	25
Table 7	Induced Abortions Reported in Ohio, by Method of Termination and County of Occurrence, 2023	26
Table 8a	Total Induced Abortions Reported in Ohio, by Gestational Age, 2023	27
Table 8b	Method Used to Determine Gestational Age of Fetus, Ohio, 2023	27
Table 9	Resident Induced Abortions Reported in Ohio, by Age of Women Obtaining Abortion and by Number of Prior Induced Abortions, 2023	28

Table 10a	Total Induced Abortions in Ohio with Post-Abortion Complications, by Type of Complication, 2023. Data Source: Confidential Abortion Reporting Form, Box 23	29
Table 10b	Total Induced Abortions in Ohio with Post-Abortion Complications, by Type of Complication, 2023. Data Source: Post-Abortion Care Report for Complications	30
Table 11	Total Induced Abortions in Ohio with Post-Abortion Complications, by Type of Complication and Gestation Period, 2023. Data Source: Post-Abortion Care Report for Complications	31
Table 12	Resident Induced Abortions by ZIP Code of Patient, Ohio, 2023	32
Table 13	Contraceptive History at Time of Conception and Contraception Recommendations Provided at Discharge, Ohio, 2023	38
Table 14	Pregnancy History of Women who Obtained Induced Terminations in Ohio, 2023	39
Table 15	Selected Medical Information from Confidential Abortion Reports, Ohio, 2023	40
Table 16	Type of Counseling Provided to Women Obtaining Terminations, Ohio, 2023	40
Table 17	Timing of Medical Exam for Terminations Performed, Induced, or Attempted After 19 Completed Weeks Gestation, Ohio, 2023	40
Table 18	Viability Determination and Type of Testing Used to Determine Viability for Terminations Performed, Induced, or Attempted After 19 Completed Weeks Gestation, Ohio, 2023	41
Table 19	Probable Post-Fertilization Age (PPFA) Determination and Type of Method Used to Determine PPFA for Terminations Performed, Induced, or Attempted After 19 Completed Weeks Gestation, Ohio, 2023	41
Table 20	Induced Abortions Reported in Ohio, Examination and Assessment, 2023	42

Appendix

Appendix I	Confidential Abortion Report Form	43
Appendix II	Post-Abortion Care Report for Complications Form	46

Induced Abortion Summary

Background

The 2023 Annual Abortion Report presents information derived from both the “Confidential Abortion Report” and “Post Abortion Care Report for Complications” in Ohio (see Appendices I and II). Readers should note that abortion statistics in this report are limited to terminations occurring in Ohio; they do not include Ohio residents who obtained abortions outside the state.

Characteristics of Induced Abortions Reported in Ohio, 2023

Induced abortion statistics have been prepared in Ohio since 1976. Several trend comparisons in the 2023 Annual Abortion Report date back to 2004. A total of 22,000 induced pregnancy terminations were reported in Ohio for 2023, including 19,229 obtained by Ohio resident women (87%). This represents a 19% increase in induced pregnancy terminations from 2022 to 2023.

Approximately 8.8% of women who obtained abortions in 2023 were under 20 years of age, with another 28.9% between the ages of 20-24 years of age (Table 1). Approximately 81.7% of women who obtained abortions in Ohio were never married, divorced, or widowed (Table 1). Approximately 12.1% of women who obtained abortions in Ohio were married or separated (Table 1). Of all resident women who obtained abortions and for whom race was reported, approximately 49.8% were Black; 42.2% were White; 3.0% were Asian/Pacific Islander; and 4.7% reported more than one race (Figure 2). 7.4% of women with known ethnicity who obtained abortions in Ohio were of Hispanic origin (Table 1).

The 2023 Ohio abortion rate was 8.7 per 1,000 resident women ages 15-44 years old, an increase from the 7.8 rate in 2022 (Figure 4). The 2023 Ohio resident abortion ratio was 151 abortions per 1,000 live births, an increase from the 134 ratio in 2022 (Figure 4).

More than half of all induced abortions in 2023 involved pregnancies of less than nine weeks (60.8%), with approximately 25.9% involving pregnancies of nine to 12 weeks (Table 1). There were 476 abortions in 2023 involving pregnancies of 19 or more completed weeks of gestation (Table 2). That represents an increase from the 342 reported in 2022. The abortion reporting form requests methods used to determine gestational age: ultrasound was used in 95.8% of cases (Table 8b). The vast majority of reported abortions were obtained in six major metropolitan areas of Ohio (Table 6).

Curettage was the most used method of pregnancy termination in 2023 (45.7%) (Table 7). That method has decreased since 2001 when 87% of terminations were by curettage. Mifepristone was reported as the medication for nonsurgical termination for 9,874 abortions, followed by 4,594 terminations using Misoprostol, and 13 terminations using Methotrexate (Table 7).

Figure 1. Resident Induced Abortions, Ohio, 1976–2023

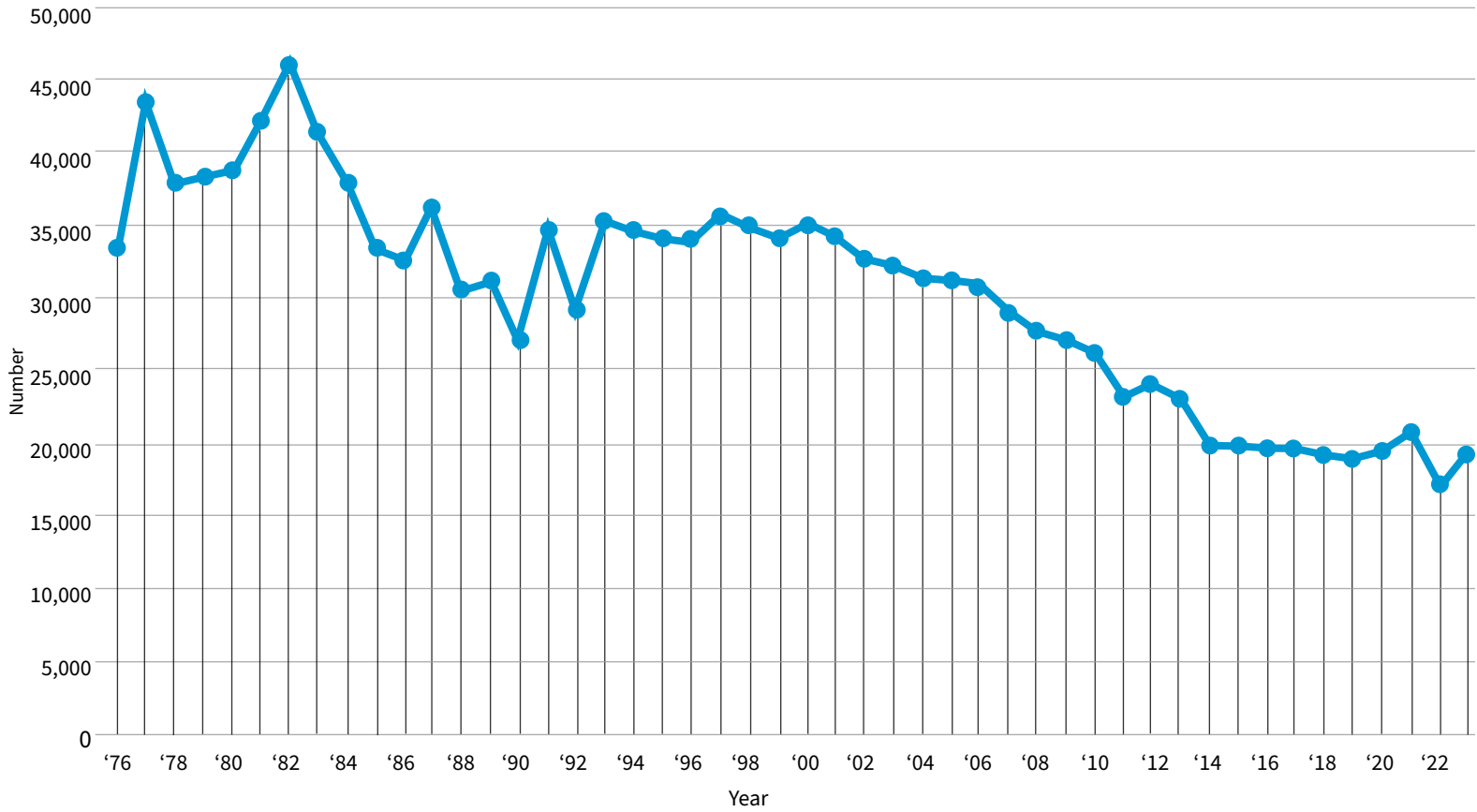
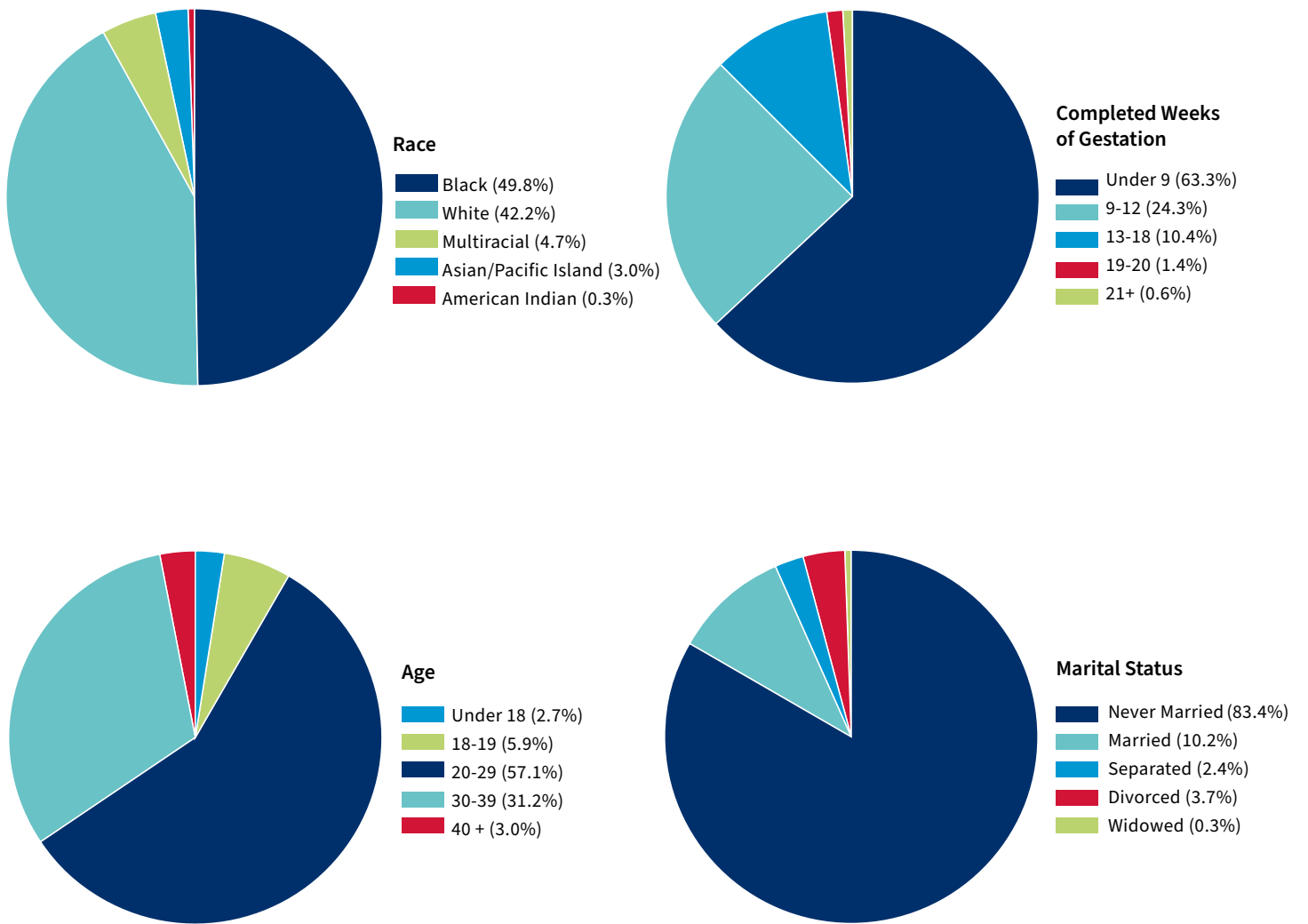

Figure 1 shows the trend line in the number of resident induced abortions in Ohio from 1976-2023. Specific counts from the last decade can be found on Table 2 in this report. Past annual reports can be found on the Ohio Department of Health website: <https://odh.ohio.gov>.

Figure 2. Selected Characteristics of Resident Induced Abortions in Ohio, 2023



Excludes unknown unless otherwise stated.

Figure 3. Induced Abortions Reported in Ohio, by County of Occurrence, 2023

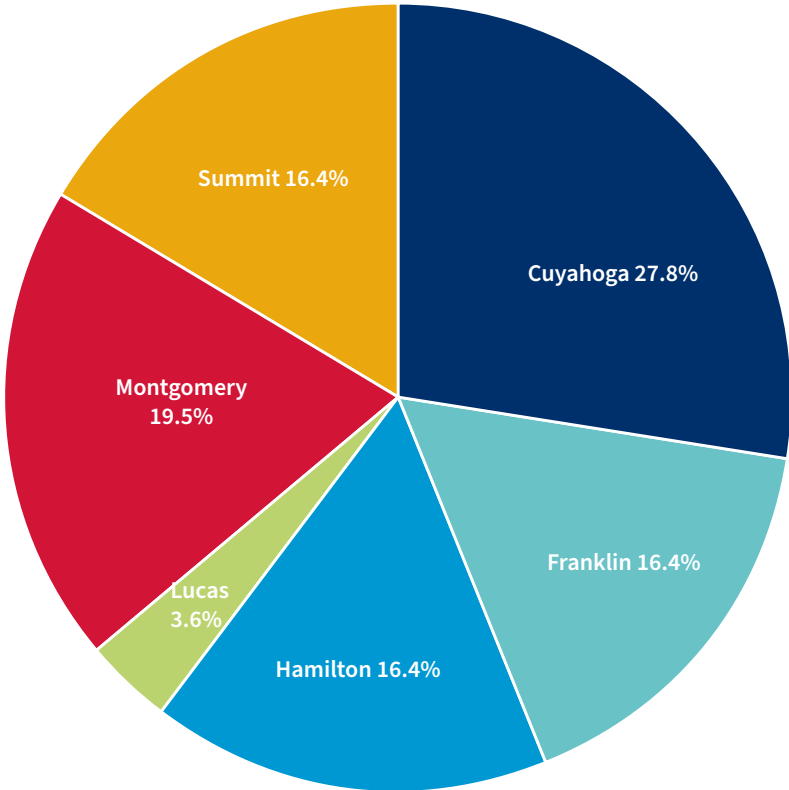

In the reports received, 11 counties were listed for an occurrence of an abortion. The counties not included in this chart had an occurrence of <0.0%. See Table 6 for more information.

Figure 4. Abortion Ratios and Abortion Rates, by Year, Ohio Residents, 1996-2023

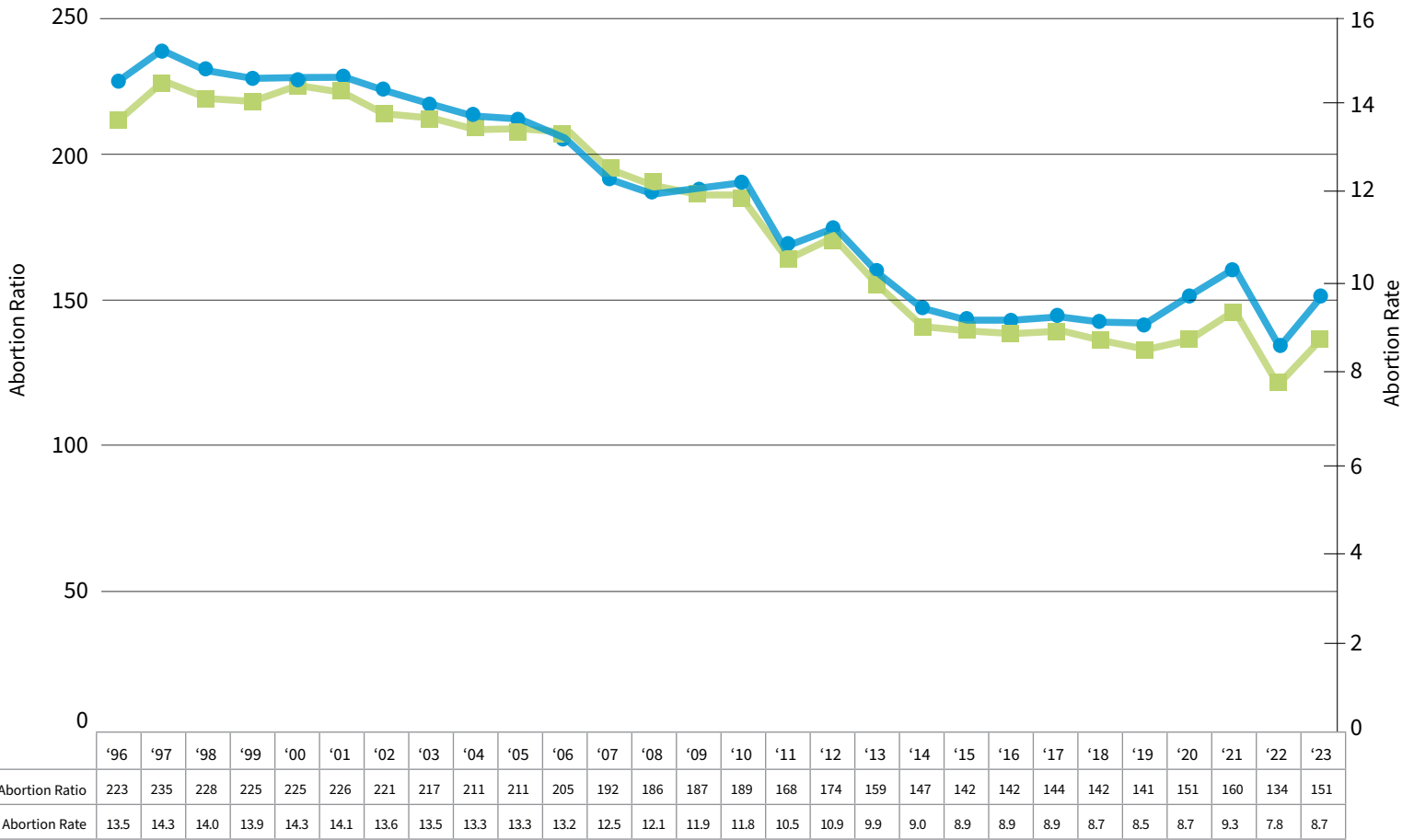

Abortion ratio is number of abortions per 1,000 live births.
 Abortion rate is number of abortions per 1,000 women ages 15-44.

Figure 5. Induced Abortion Rates per 1,000 Women, by Age Group and Year, Ohio Residents, 2004-2023

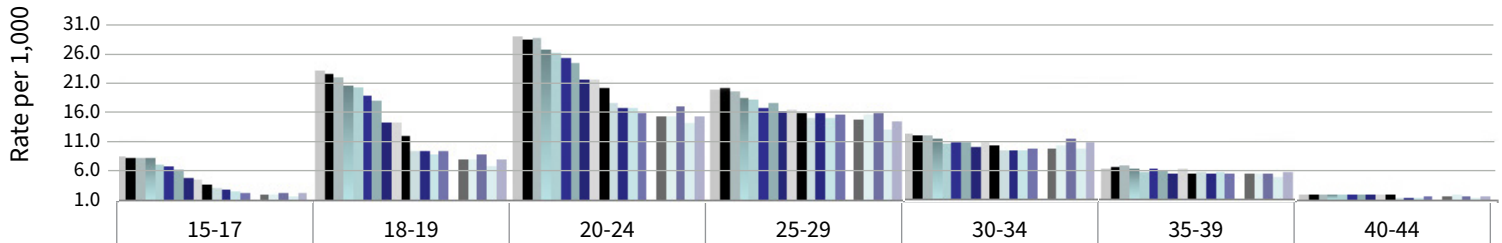

	15-17	18-19	20-24	25-29	30-34	35-39	40-44
2004	8.2	22.3	28.0	19.4	11.9	6.0	2.0
2005	8.0	21.7	27.7	19.6	11.7	6.3	2.0
2006	7.9	21.1	27.9	19.1	11.6	6.5	1.9
2007	7.9	19.8	25.8	18.0	11.1	6.1	1.8
2008	6.9	19.6	25.3	17.5	10.3	5.5	1.8
2009	6.5	18.1	24.6	16.3	10.6	6.0	1.8
2010	6.0	17.3	23.6	17.2	10.5	5.8	1.9
2011	4.6	13.8	20.9	15.7	9.6	5.3	1.9
2012	4.4	13.7	21.0	16.2	10.5	6.0	2.0
2013	3.6	11.7	19.5	15.3	9.8	5.4	1.8
2014	3.1	9.1	17.2	14.5	9.0	5.5	1.5
2015	2.8	9.2	16.3	15.5	9.0	5.3	1.5
2016	2.6	8.6	16.3	14.7	9.0	5.4	1.5
2017	2.3	9.1	15.7	15.2	9.4	5.3	1.6
2018	2.4	8.0	15.2	15.0	9.4	5.0	1.5
2019	2.0	7.8	14.8	14.4	9.5	5.1	1.7
2020	2.0	7.6	15.0	15.1	10.0	5.2	1.9
2021	2.1	8.7	16.5	15.9	11.0	5.2	1.6
2022	1.7	6.7	13.7	12.7	9.3	4.7	1.4
2023	2.1	7.8	15.0	14.0	10.6	5.4	1.6

Age Group

Abortion rate is number of abortions per 1,000 female population in a specified age group.

Figure 6. Induced Abortion Ratios, by Age Group and Year, Ohio Residents, 2004-2023

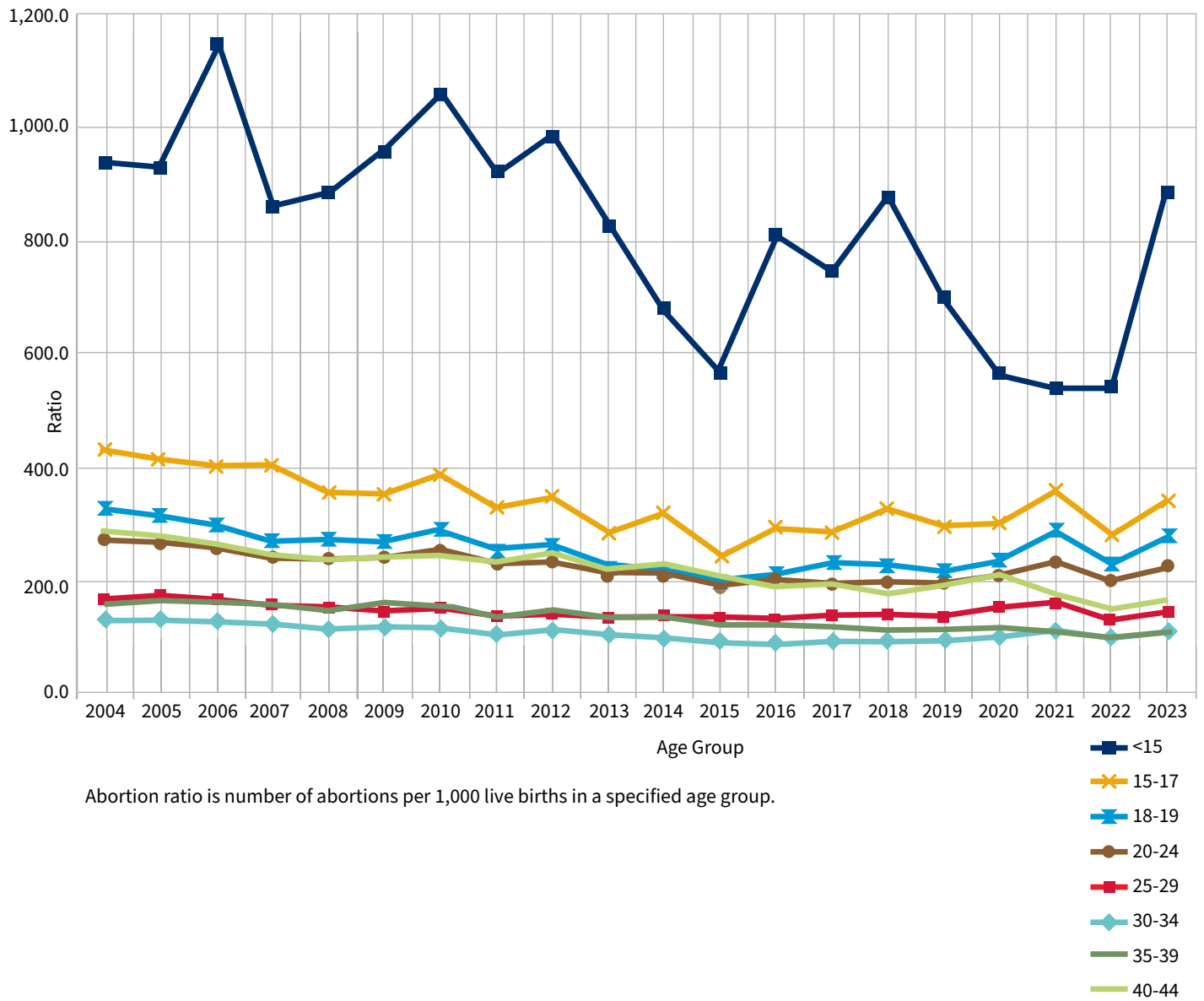
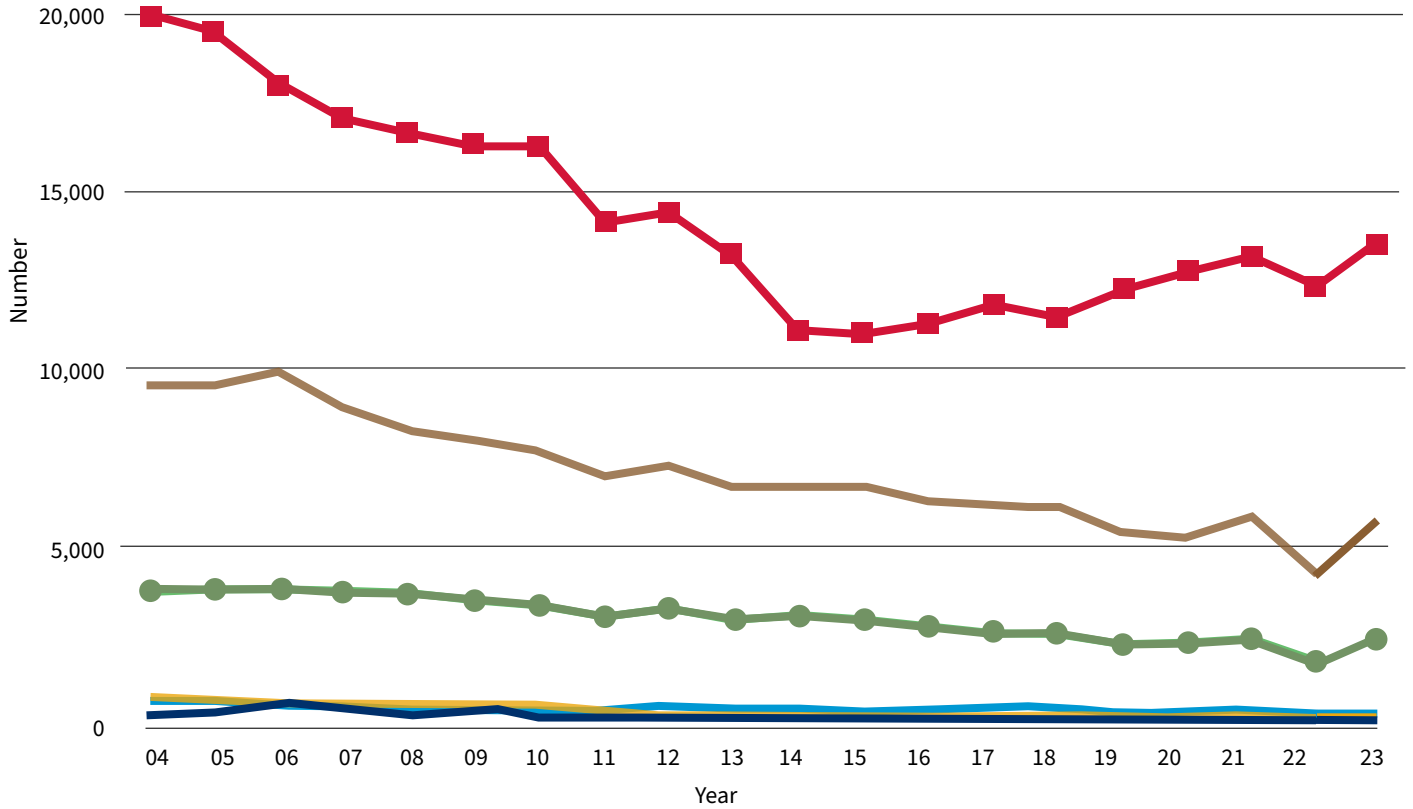

Figure 7. Total Induced Abortions, by Weeks of Gestation and by Year, 2004-2023



See Table 1 and Table 8A for more information.

- <9 weeks
- 9-12 weeks
- 13-18 weeks
- 19-20 weeks
- 21+ weeks
- Unknown

Table 1. Induced Abortions Summary Table, Ohio, 2023

CHARACTERISTICS	2023	PERCENT
TOTAL INDUCED ABORTIONS	22,000	100.0
RESIDENCE		
Ohio Resident	19,229	87.4
Out-of-State Resident	2,771	12.6
Not Reported	0	0.0
AGE		
Under 18 Years	601	2.7
18-19 Years	1,331	6.1
20-24 Years	6,355	28.9
25-55 Years	13,712	62.3
Age is outside of fertility range	1	0.0
Not Reported	0	0.0
RACE GROUP		
White	8,954	40.7
Black	9,655	43.9
American Indian	65	0.3
Asian/Pacific Islander	595	2.7
More than one race	932	4.2
Unknown	1,059	4.8
Not Reported	740	3.4
HISPANIC		
Non-Hispanic	16,366	74.4
Hispanic	1,625	7.4
Unknown	4,009	18.2
Not Reported	0	0.0
LEVEL OF EDUCATION		
8 th grade or less	243	1.1
9 to 12 th grade, no diploma	2,262	10.3
High School graduate or GED	9,079	41.3
Some college credit, no degree	4,148	18.9
Associate Degree	1,491	6.8
Bachelor's Degree	2,301	10.5
Master's Degree	620	2.8
Doctorate or Professional Degree	83	0.4
Unknown	1,773	8.1
Not Reported	0	0.0

CHARACTERISTICS	2023	PERCENT
TOTAL INDUCED ABORTIONS	22,000	100.0
MARITAL STATUS		
Never Married	17,108	77.8
Married	2,154	9.8
Separated	498	2.3
Divorced	800	3.6
Widowed	56	0.3
Unknown	1,384	6.3
Not Reported	0	0.0
NUMBER OF LIVING CHILDREN		
None	7,592	34.5
One	5,590	25.4
Two or More	8,107	36.9
Not Reported	711	3.2
COMPLETED WEEKS OF GESTATION		
Less than 9 Weeks	13,367	60.8
9-12 Weeks	5,687	25.9
13-18 Weeks	2,470	11.2
19-20 Weeks	330	1.5
21 Weeks and Over	146	0.7
Not Reported	0	0.0

Table 2. Selected Characteristics of Induced Abortions Reported in Ohio, 2014-2023

CHARACTERISTIC		2023	2022	2021	2020	2019	2018	2017	2016	2015	2014
NUMBER OF ABORTIONS											
TOTAL INDUCED ABORTIONS		22,000	18,488	21,813	20,605	20,102	20,425	20,893	20,672	20,976	21,186
RESIDENCE	Ohio Resident	19,229	17,201	20,716	19,438	18,913	19,213	19,615	19,543	19,765	20,018
	Out-of-State Resident	2,771	1,287	1,097	1,167	1,189	1,212	1,278	1,129	1,211	1,168
AGE	Under 15 Years	71	42	57	52	63	54	61	76	73	77
	15-17 Years	530	413	481	469	475	571	576	622	615	753
	18-19 Years	1,331	1,080	1,352	1,233	1,262	1,313	1,448	1,373	1,499	1,500
	20-24 Years	6,355	5,452	6,431	5,915	5,887	6,128	6,323	6,651	6,809	7,157
	25-29 Years	6,256	5,322	6,510	6,285	6,057	6,206	6,216	5,921	5,975	5,590
	30-34 Years	4,567	3,788	4,383	3,945	3,720	3,639	3,646	3,457	3,441	3,459
	35-39 Years	2,235	1,824	1,998	1,993	1,983	1,912	2,013	1,968	1,909	1,967
	40-44 Years	625	526	568	680	617	553	575	558	602	611
	45 Years and Older	29	41	33	33	38	49	35	46	53	48
	Age is Outside of Fertility Range	1	0	0	0	0	0	0	0	0	3
	Not Reported	0	0	0	0	0	0	0	0	0	21
EDUCATION	Less than Grade 9	243	136	148	150	190	175	190	179	194	213
	Grade 9-12	11,341	9,405	10,398	10,057	9,736	9,654	9,894	9,995	9,738	10,161
	One Or More College Years	8,643	7,944	9,397	8,650	8,846	9,041	9,538	9,425	9,403	9,390
	None/Unknown	1,773	1,003	1,870	1,748	1,330	1,555	1,271	1,073	1,641	1,422
RACE	White	8,954	7,685	8,784	8,667	9,015	9,578	9,988	9,975	10,338	10,775
	Black	9,655	8,001	9,446	8,909	8,374	8,204	8,340	8,387	8,421	8,253
	Asian/Pacific Islander	595	534	617	618	680	692	732	636	615	635
	Other/Unknown/ Not Reported	2,796	2,268	2,966	2,411	2,033	1,951	1,833	1,674	1,602	1,523
MARITAL STATUS	Never Married	17,108	14,348	16,596	15,609	15,080	14,755	15,079	13,115	12,512	14,552
	Married	2,154	1,747	2,055	2,140	2,120	2,140	2,274	1,978	1,855	2,145
	Separated	498	369	524	518	483	530	486	480	503	558
	Divorced	800	678	879	817	889	906	1,055	1,008	984	1,153
	Widowed	56	43	57	40	58	42	54	49	48	53
	Unknown	1,384	1,303	1,702	1,481	1,472	2,052	1,945	4,042	5,074	2,725
NUMBER OF LIVING CHILDREN	No Children	7,592	6,345	6,937	6,485	7,074	7,294	7,620	7,417	7,694	7,464
	One Child	5,590	4,678	5,371	5,010	4,963	5,288	5,307	5,403	5,532	5,676
	Two or More Children	8,107	6,935	7,948	7,913	7,585	7,665	7,748	7,584	7,600	7,562
	Not Reported	711	530	1,557	1,197	480	178	218	268	150	484
COMPLETED WEEKS OF GESTATION	Less than 9 Weeks	13,367	12,293	13,183	12,739	12,257	11,374	11,784	11,230	10,910	11,088
	9-12 Weeks	5,687	4,171	5,762	5,207	5,321	6,047	6,084	6,250	6,632	6,624
	13-18 Weeks	2,470	1,682	2,382	2,218	2,168	2,516	2,571	2,684	2,956	2,964
	19-20 Weeks	330	235	330	328	261	382	364	368	333	377
	21 Weeks and Over	146	107	156	113	95	106	90	140	145	133
	Not Reported	0	0	0	0	0	0	0	0	0	0

Table 2. Selected Characteristics of Induced Abortions Reported in Ohio, 2014-2023 (Part 2)

CHARACTERISTIC		2023	2022	2021	2020	2019	2018	2017	2016	2015	2014	
PERCENTAGE DISTRIBUTION												
TOTAL INDUCED ABORTIONS		100.0	100.0	100.0	100.0	100.0	100.0	100.0	100.0	100.0	100.0	
RESIDENCE	Ohio Resident	87.4	93.0	95.0	94.3	94.1	94.1	93.9	94.5	94.2	94.5	
	Out-of-State Resident	12.6	7.0	5.0	5.7	5.9	5.9	6.1	5.5	5.8	5.5	
AGE	Under 15 Years	0.3	0.2	0.3	0.3	0.3	0.2	0.3	0.4	0.3	0.4	
	15-17 Years	2.4	2.2	2.2	2.3	2.4	2.8	2.8	3.0	2.9	3.6	
	18-19 Years	6.1	5.8	6.2	6.0	6.3	6.4	6.9	6.6	7.1	7.1	
	20-24 Years	28.9	29.5	29.5	28.7	29.3	30.0	30.3	32.2	32.5	33.8	
	25-29 Years	28.4	28.8	29.8	30.5	30.1	30.4	29.8	28.6	28.5	26.4	
	30-34 Years	20.8	20.5	20.1	19.2	18.5	17.8	17.5	16.7	16.4	16.3	
	35-39 Years	10.2	9.9	9.2	9.7	9.9	9.4	9.6	9.5	9.1	9.3	
	40-44 Years	2.8	2.8	2.6	3.3	3.1	2.7	2.8	2.7	2.9	2.9	
	45 Years and Older	0.1	0.2	0.2	0.2	0.2	0.2	0.2	0.2	0.2	0.3	0.2
	Age is Outside of Fertility Range	0.0	0.0	0.0	0.0	0.0	0.0	0.0	0.0	0.0	0.0	0.0
Not Reported	0.0	0.0	0.0	0.0	0.0	0.0	0.0	0.0	0.0	0.0	0.1	
EDUCATION	Less than Grade 9	1.1	0.7	0.7	0.7	1.0	0.9	0.9	0.9	0.9	1.0	
	Grade 9-12	51.5	50.9	47.7	48.8	48.4	47.3	47.4	48.4	46.4	48.0	
	One or More College Years	39.3	43.0	43.1	42.0	44.0	44.3	45.7	45.6	44.8	44.3	
	None/Unknown	8.1	5.4	8.6	8.5	6.6	7.6	6.1	5.2	7.8	6.7	
RACE	White	40.7	41.6	40.3	42.1	44.9	46.9	47.8	48.3	49.3	50.8	
	Black	43.9	43.3	43.3	43.2	41.7	40.2	39.9	40.6	40.1	39.0	
	Asian/Pacific Islander	2.7	2.9	2.8	3.0	3.4	3.4	3.5	3.1	2.9	3.0	
	Other/Unknown/Not Reported	12.7	12.3	13.6	11.7	10.1	9.6	8.8	8.1	7.6	7.2	
MARITAL STATUS	Never Married	77.8	77.6	76.1	75.8	75.0	72.2	72.2	63.4	59.6	68.7	
	Married	9.8	9.5	9.4	10.4	10.6	10.5	10.9	9.6	8.8	10.1	
	Separated	2.3	2.0	2.4	2.5	2.4	2.6	2.3	2.3	2.4	2.6	
	Divorced	3.6	3.7	4.0	4.0	4.4	4.4	5.1	4.9	4.7	5.4	
	Widowed	0.2	0.2	0.3	0.2	0.3	0.2	0.3	0.2	0.2	0.3	
	Unknown	6.3	7.1	7.8	7.2	7.3	10.0	9.3	19.6	24.2	12.9	
NUMBER OF LIVING CHILDREN	No Children	34.5	34.3	31.8	31.5	35.2	35.7	36.5	35.9	36.7	35.2	
	One Child	25.4	25.3	24.6	24.3	24.7	25.9	25.4	26.1	26.4	26.8	
	Two or More Children	36.9	37.5	36.4	38.4	37.7	37.5	37.1	36.7	36.2	35.7	
	Not Reported	3.2	2.9	7.1	5.8	2.4	0.9	1.0	1.3	0.7	2.3	
COMPLETED WEEKS OF GESTATION	Less than 9 Weeks	60.8	66.5	60.4	61.8	61.0	55.7	56.4	54.3	52.0	52.3	
	9-12 Weeks	25.8	22.5	26.4	25.3	26.5	29.6	29.1	30.2	31.6	31.3	
	13-18 Weeks	11.2	9.1	10.9	10.8	10.8	12.3	12.3	13.0	14.1	14.0	
	19-20 Weeks	1.5	1.3	1.5	1.6	1.3	1.9	1.7	1.8	1.6	1.8	
	21 Weeks and Over	0.7	0.6	0.7	0.5	0.5	0.5	0.4	0.7	0.7	0.6	
	Not Reported	0.0	0.0	0.0	0.0	0.0	0.0	0.0	0.0	0.0	0.0	

Table 3. Resident Induced Abortions Reported in Ohio, by County of Residence, 2014-2023

Table Restricted to Abortions Obtained by Ohio Residents

RESIDENCE	2023	2022	2021	2020	2019	2018	2017	2016	2015	2014
OHIO	19,229	17,201	20,716	19,438	18,913	19,213	19,615	19,543	19,765	20,018
Adams	16	10	19	19	15	13	17	11	10	15
Allen	89	103	122	107	95	98	105	93	98	78
Ashland	34	24	24	31	39	33	31	42	44	54
Ashtabula	108	93	123	95	109	121	116	110	108	129
Athens	37	38	51	54	64	44	77	74	82	66
Auglaize	18	18	24	26	26	24	19	25	24	23
Belmont	5	2	9	9	5	11	6	13	14	10
Brown	22	20	24	23	27	15	27	22	33	34
Butler	520	469	530	545	488	504	515	454	528	527
Carroll	17	21	22	18	20	25	15	20	24	25
Champaign	27	28	37	30	30	30	19	30	38	34
Clark	203	200	214	198	159	167	143	149	166	152
Clermont	180	166	186	178	158	176	201	202	195	213
Clinton	41	37	43	32	27	32	32	36	34	32
Columbiana	69	49	49	42	44	46	60	44	67	62
Coshocton	26	24	12	16	17	16	20	23	16	24
Crawford	24	32	51	32	38	37	47	34	35	32
Cuyahoga	4,624	3,904	4,839	4,523	4,381	4,518	4,721	4,921	4,895	5,185
Darke	41	17	19	29	25	25	24	25	25	22
Defiance	13	19	11	10	26	18	19	14	11	14
Delaware	177	152	166	131	149	118	149	132	149	141
Erie	120	113	116	110	114	121	131	123	111	96
Fairfield	159	144	152	151	123	136	118	149	141	136
Fayette	29	28	29	20	20	22	23	20	19	25
Franklin	3,055	2,739	3,399	3,115	3,166	3,056	3,258	3,158	3,333	3,376
Fulton	15	18	16	19	22	21	28	27	18	11
Gallia	10	7	8	6	7	9	6	9	7	8
Geauga	78	53	56	69	77	75	78	69	63	69
Greene	192	172	190	173	201	173	207	150	208	182
Guernsey	21	13	27	19	25	20	32	33	31	36
Hamilton	1,958	1,816	2,278	2,345	2,124	2,055	2,114	2,067	2,225	2,151
Hancock	29	45	28	37	39	51	52	45	49	30
Hardin	17	16	24	14	21	17	14	24	16	11
Harrison	5	4	10	5	4	3	3	3	9	1
Henry	10	7	7	10	11	14	13	7	15	7
Highland	23	26	29	20	16	29	24	18	36	23
Hocking	9	12	15	13	9	10	17	18	13	15
Holmes	6	4	9	5	14	8	5	6	7	15

Table 3. Resident Induced Abortions Reported in Ohio, by County of Residence, 2014-2023 (Part 2)
Table Restricted to Abortions Obtained by Ohio Residents

RESIDENCE	2023	2022	2021	2020	2019	2018	2017	2016	2015	2014
Huron	41	40	49	39	55	53	44	52	51	36
Jackson	18	9	20	17	15	23	16	25	18	13
Jefferson	9	8	7	8	7	6	8	8	12	5
Knox	31	35	39	41	49	35	43	46	39	35
Lake	352	294	348	355	346	315	339	361	336	339
Lawrence	26	13	5	8	4	11	10	4	7	6
Licking	131	145	185	151	167	139	161	156	162	153
Logan	25	36	33	23	35	32	33	26	29	36
Lorain	532	505	538	483	562	514	524	545	508	537
Lucas	508	700	733	676	695	879	866	774	705	528
Madison	37	43	30	35	41	32	42	44	43	34
Mahoning	342	303	455	404	372	397	378	403	383	391
Marion	44	54	72	58	41	45	56	48	50	60
Medina	185	179	159	181	181	219	209	200	169	186
Meigs	9	3	5	1	8	3	3	9	6	7
Mercer	12	12	14	18	20	18	17	19	17	21
Miami	89	81	99	94	70	88	82	86	74	90
Monroe	2	6	7	5	6	7	3	8	3	9
Montgomery	1,337	1,111	1,318	1,292	1,176	1,202	1,054	1,035	1,038	1,018
Morgan	5	5	4	1	5	3	9	1	6	9
Morrow	20	12	18	9	17	15	20	24	17	11
Muskingum	69	65	72	69	61	62	80	66	83	75
Noble	2	5	2	2	0	6	9	5	7	6
Ottawa	12	23	23	19	31	20	28	26	21	23
Paulding	4	5	3	4	6	6	8	5	1	5
Perry	30	20	23	12	16	21	19	20	23	25
Pickaway	40	36	50	39	47	32	34	42	39	47
Pike	10	10	12	11	19	5	16	7	15	10
Portage	204	208	215	200	193	232	202	230	208	265
Preble	28	19	37	15	28	21	21	38	38	38
Putnam	4	9	9	11	10	14	9	6	14	9
Richland	101	125	146	124	108	112	131	107	100	118
Ross	69	35	62	44	44	57	54	41	57	80
Sandusky	52	31	30	45	43	45	50	35	28	38
Scioto	47	28	34	33	26	27	34	27	38	36
Seneca	25	49	36	34	27	36	43	32	19	23

Table 3. Resident Induced Abortions Reported in Ohio, by County of Residence, 2014-2023 (Part 3)
Table Restricted to Abortions Obtained by Ohio Residents

RESIDENCE	2023	2022	2021	2020	2019	2018	2017	2016	2015	2014
Shelby	30	21	25	28	24	32	33	43	56	32
Stark	613	491	613	579	501	559	506	569	556	615
Summit	1,310	1,105	1,416	1,217	1,187	1,133	1,135	1,156	1,048	1,150
Trumbull	254	232	274	278	224	280	272	267	248	275
Tuscarawas	89	56	80	74	82	70	60	75	108	84
Union	48	35	29	37	40	41	44	38	53	27
Van Wert	13	5	8	7	10	13	15	8	10	9
Vinton	7	7	6	4	8	4	4	7	6	6
Warren	195	161	215	174	180	188	173	182	198	208
Washington	28	14	12	13	15	16	18	20	21	20
Wayne	75	60	70	59	63	82	84	92	88	106
Williams	9	10	14	18	13	23	13	13	12	8
Wood	69	87	81	92	89	131	104	101	85	63
Wyandot	10	12	13	17	11	18	13	11	15	8
Not Reported	0	0	0	1	0	0	0	0	0	21

Table 4. Resident Induced Abortions Reported in Ohio, by County of Residence and Age, 2023
Table Restricted to Abortions Obtained by Ohio Residents

RESIDENCE	AGE GROUP													*Not Reported/ Unclassifiable
	Total	<15	15	16	17	18	19	20-24	25-29	30-34	35-39	40-44	45+	
OHIO TOTAL	19,229	62	99	152	210	474	668	5,506	5,468	4,041	1,966	557	25	1
Adams	16	1	0	0	0	1	2	5	3	4	0	0	0	0
Allen	89	0	1	0	0	2	5	38	23	13	6	1	0	0
Ashland	34	0	0	0	1	0	0	16	8	5	3	1	0	0
Ashtabula	108	2	0	2	0	4	3	34	40	18	5	0	0	0
Athens	37	0	0	0	0	0	2	19	5	4	5	2	0	0
Auglaize	18	0	1	0	3	0	0	6	0	4	3	1	0	0
Belmont	5	0	0	0	0	0	0	2	2	0	1	0	0	0
Brown	22	0	0	0	0	0	0	7	8	3	3	1	0	0
Butler	520	2	3	3	5	17	26	168	122	97	56	20	1	0
Carroll	17	0	0	1	0	0	1	5	6	1	2	1	0	0
Champaign	27	0	0	0	0	1	3	4	10	1	7	1	0	0
Clark	203	1	0	1	3	4	12	74	44	44	15	4	1	0
Clermont	180	0	2	2	3	8	9	52	49	34	15	6	0	0
Clinton	41	0	1	0	0	2	2	10	11	7	6	2	0	0
Columbiana	69	0	1	0	2	4	0	17	21	12	7	5	0	0
Coshocton	26	0	0	1	1	1	3	5	5	7	3	0	0	0
Crawford	24	0	0	1	3	0	0	3	10	5	2	0	0	0
Cuyahoga	4,624	20	24	35	57	110	123	1,216	1,431	1,033	438	132	5	0
Darke	41	0	0	0	0	1	1	14	12	9	4	0	0	0
Defiance	13	0	0	0	0	0	1	3	5	2	2	0	0	0
Delaware	177	0	2	0	4	4	5	47	31	30	36	18	0	0
Erie	120	0	0	0	1	5	6	32	41	22	11	2	0	0
Fairfield	159	1	1	1	0	3	4	37	41	40	20	11	0	0
Fayette	29	0	0	0	0	0	1	8	9	6	4	1	0	0
Franklin	3,055	5	8	19	23	60	101	858	899	672	323	85	2	0
Fulton	15	0	0	1	0	1	0	5	2	4	2	0	0	0
Gallia	10	0	0	0	0	1	2	3	2	0	2	0	0	0
Geauga	78	1	1	0	0	3	4	16	18	20	12	3	0	0
Greene	192	0	2	1	6	4	11	60	58	30	16	2	2	0
Guernsey	21	0	0	1	0	0	1	8	6	4	0	1	0	0
Hamilton	1,958	5	7	12	18	54	74	579	536	408	201	62	1	1
Hancock	29	0	0	0	1	0	2	6	9	7	4	0	0	0
Hardin	17	0	0	0	0	0	0	4	4	7	1	1	0	0
Harrison	5	0	0	0	0	0	0	2	1	1	1	0	0	0
Henry	10	0	0	0	0	0	1	4	1	3	1	0	0	0
Highland	23	0	0	1	0	1	0	6	6	4	5	0	0	0

Table 4. Resident Induced Abortions Reported in Ohio, by County of Residence and Age, 2023 (Part 2)
Table Restricted to Abortions Obtained by Ohio Residents

RESIDENCE	AGE GROUP													*Not Reported/ Unclassifiable
	Total	<15	15	16	17	18	19	20-24	25-29	30-34	35-39	40-44	45+	
Hocking	9	0	0	0	0	0	0	5	2	1	1	0	0	0
Holmes	6	0	0	0	0	1	1	2	2	0	0	0	0	0
Huron	41	0	0	0	0	1	0	14	11	6	8	1	0	0
Jackson	18	0	0	1	0	0	3	7	5	1	1	0	0	0
Jefferson	9	0	0	0	0	0	1	4	2	2	0	0	0	0
Knox	31	0	1	0	0	1	3	11	7	4	3	1	0	0
Lake	352	0	4	2	4	12	14	79	94	83	43	17	0	0
Lawrence	26	0	1	0	0	1	0	4	7	8	4	1	0	0
Licking	131	1	1	0	2	2	5	39	41	22	16	2	0	0
Logan	25	1	0	1	1	0	1	12	3	4	2	0	0	0
Lorain	532	1	3	3	9	17	18	174	136	106	53	12	0	0
Lucas	508	0	3	6	5	17	14	130	133	119	64	14	3	0
Madison	37	1	0	0	0	2	3	10	8	5	7	1	0	0
Mahoning	342	1	2	3	3	5	16	93	104	63	39	12	1	0
Marion	44	0	0	0	1	0	2	20	13	7	1	0	0	0
Medina	185	0	2	2	7	7	6	50	45	43	17	6	0	0
Meigs	9	0	0	1	0	0	0	2	1	3	1	1	0	0
Mercer	12	0	0	0	0	0	1	3	5	2	1	0	0	0
Miami	89	0	0	0	0	1	4	28	21	20	14	0	1	0
Monroe	2	0	0	0	1	0	0	0	0	1	0	0	0	0
Montgomery	1,337	1	4	5	5	26	34	390	415	278	137	40	2	0
Morgan	5	0	0	0	0	0	0	1	1	3	0	0	0	0
Morrow	20	0	0	0	0	4	1	5	3	4	2	1	0	0
Muskingum	69	0	1	0	0	2	4	20	22	14	3	3	0	0
Noble	2	0	0	0	0	0	0	1	1	0	0	0	0	0
Ottawa	12	0	0	1	0	1	1	5	4	0	0	0	0	0
Paulding	4	0	0	0	0	0	1	2	1	0	0	0	0	0
Perry	30	0	0	0	0	1	1	12	4	9	2	1	0	0
Pickaway	40	0	0	1	1	0	2	18	12	4	2	0	0	0
Pike	10	0	0	0	0	0	0	4	2	2	2	0	0	0
Portage	204	2	0	4	4	3	8	62	48	42	24	7	0	0
Preble	28	0	1	0	0	0	2	8	4	10	2	1	0	0
Putnam	4	0	0	0	1	0	0	1	2	0	0	0	0	0
Richland	101	1	0	0	0	3	3	34	34	16	6	3	1	0
Ross	69	1	1	3	0	3	5	24	21	8	3	0	0	0
Sandusky	52	0	0	1	1	4	1	11	11	11	12	0	0	0

Table 4. Resident Induced Abortions Reported in Ohio, by County of Residence and Age, 2023 (Part 3)
Table Restricted to Abortions Obtained by Ohio Residents

RESIDENCE	AGE GROUP													*Not Reported/ Unclassifiable
	Total	<15	15	16	17	18	19	20-24	25-29	30-34	35-39	40-44	45+	
Scioto	47	0	0	0	1	0	4	17	11	9	2	2	1	0
Seneca	25	0	0	0	0	1	4	6	5	5	4	0	0	0
Shelby	30	1	1	0	0	0	0	15	6	5	2	0	0	0
Stark	613	4	5	14	10	22	27	175	152	131	63	9	1	0
Summit	1,310	6	4	13	10	26	43	415	362	283	108	38	2	0
Trumbull	254	1	3	4	2	4	10	68	81	45	34	2	0	0
Tuscarawas	89	0	1	1	2	2	7	30	24	17	4	1	0	0
Union	48	0	1	1	0	1	2	8	9	11	11	4	0	0
Van Wert	13	0	0	0	1	0	0	4	5	3	0	0	0	0
Vinton	7	0	0	0	0	0	0	4	1	1	1	0	0	0
Warren	195	0	2	1	2	7	5	42	53	42	29	11	1	0
Washington	28	0	1	0	2	0	0	8	7	8	2	0	0	0
Wayne	75	2	1	0	3	2	3	25	19	12	8	0	0	0
Williams	9	0	1	1	0	1	0	4	2	0	0	0	0	0
Wood	69	0	1	0	0	3	2	25	25	6	5	2	0	0
Wyandot	10	0	0	1	1	0	1	2	2	1	1	1	0	0
Not Reported	0	0	0	0	0	0	0	0	0	0	0	0	0	0

Table 5a. Resident Induced Abortions Reported in Ohio, by Selected Counties, Race, and Broad Age Groups, 2023
Table Restricted to Abortions Obtained by Ohio Residents

County of Residence	Race*	Age Group							Not Reported/ Unclassifiable
		Total	Under 18	18-19	20-29	30-39	40-49	50 +	
OHIO	TOTAL	19,229	523	1,142	10,974	6,007	581	1	1
	White	7,484	218	460	4,220	2,304	281	1	0
	Black	8,821	221	499	5,091	2,804	205	0	1
	Other/Unknown	2,924	84	183	1,663	899	95	0	0
Allen	TOTAL	89	1	7	61	19	1	0	0
	White	40	1	4	27	7	1	0	0
	Black	35	0	1	27	7	0	0	0
	Other/Unknown	14	0	2	7	5	0	0	0
Ashtabula	TOTAL	108	4	7	74	23	0	0	0
	White	84	2	6	59	17	0	0	0
	Black	8	0	1	4	3	0	0	0
	Other/Unknown	16	2	0	11	3	0	0	0
Athens	TOTAL	37	0	2	24	9	2	0	0
	White	32	0	2	20	8	2	0	0
	Black	2	0	0	2	0	0	0	0
	Other/Unknown	3	0	0	2	1	0	0	0
Butler	TOTAL	520	13	43	290	153	21	0	0
	White	239	8	19	144	60	8	0	0
	Black	158	3	13	82	53	7	0	0
	Other/Unknown	123	2	11	64	40	6	0	0
Clark	TOTAL	203	5	16	118	59	4	1	0
	White	102	1	6	68	25	1	1	0
	Black	62	2	5	29	23	3	0	0
	Other/Unknown	39	2	5	21	11	0	0	0
Clermont	TOTAL	180	7	17	101	49	6	0	0
	White	147	5	14	80	42	6	0	0
	Black	16	1	2	10	3	0	0	0
	Other/Unknown	17	1	1	11	4	0	0	0
Columbiana	TOTAL	69	3	4	38	19	5	0	0
	White	63	3	3	34	18	5	0	0
	Black	3	0	1	1	1	0	0	0
	Other/Unknown	3	0	0	3	0	0	0	0
Cuyahoga	TOTAL	4,624	136	233	2,647	1,471	137	0	0
	White	994	18	35	535	347	59	0	0
	Black	3,086	98	168	1,797	964	59	0	0
	Other/Unknown	544	20	30	315	160	19	0	0

Table 5a. Resident Induced Abortions Reported in Ohio, by Selected Counties, Race, and Broad Age Groups, 2023 (Part 2)

Table Restricted to Abortions Obtained by Ohio Residents

County of Residence	Race*	Total	Age Group						Not Reported/ Unclassifiable
			Under 18	18-19	20-29	30-39	40-49	50 +	
Delaware	TOTAL	177	6	9	78	66	18	0	0
	White	92	5	7	44	28	8	0	0
	Black	21	0	0	11	9	1	0	0
	Other/Unknown	64	1	2	23	29	9	0	0
Erie	TOTAL	120	1	11	73	33	2	0	0
	White	61	1	7	34	17	2	0	0
	Black	37	0	3	24	10	0	0	0
	Other/Unknown	22	0	1	15	6	0	0	0
Fairfield	TOTAL	159	3	7	78	60	11	0	0
	White	67	1	2	32	26	6	0	0
	Black	58	1	3	32	20	2	0	0
	Other/Unknown	34	1	2	14	14	3	0	0
Franklin	TOTAL	3,055	55	161	1,757	995	87	0	0
	White	815	14	49	491	236	25	0	0
	Black	1,565	27	70	882	547	39	0	0
	Other/Unknown	675	14	42	384	212	23	0	0
Greene	TOTAL	192	9	15	118	46	4	0	0
	White	108	6	11	54	34	3	0	0
	Black	55	1	3	45	6	0	0	0
	Other/Unknown	29	2	1	19	6	1	0	0
Hamilton	TOTAL	1,958	42	128	1,115	609	63	0	1
	White	526	11	28	302	165	20	0	0
	Black	1,212	28	86	677	384	36	0	1
	Other/Unknown	220	3	14	136	60	7	0	0
Hancock	TOTAL	29	1	2	15	11	0	0	0
	White	28	1	2	15	10	0	0	0
	Black	0	0	0	0	0	0	0	0
	Other/Unknown	1	0	0	0	1	0	0	0
Jefferson	TOTAL	9	0	1	6	2	0	0	0
	White	5	0	1	2	2	0	0	0
	Black	1	0	0	1	0	0	0	0
	Other/Unknown	3	0	0	3	0	0	0	0
Knox	TOTAL	31	1	4	18	7	1	0	0
	White	27	0	4	15	7	1	0	0
	Black	2	1	0	1	0	0	0	0
	Other/Unknown	2	0	0	2	0	0	0	0

Table 5a. Resident Induced Abortions Reported in Ohio, by Selected Counties, Race, and Broad Age Groups, 2023 (Part 3)

Table Restricted to Abortions Obtained by Ohio Residents

County of Residence	Race*	Total	Age Group						Not Reported/ Unclassifiable
			Under 18	18-19	20-29	30-39	40-49	50 +	
Lake	TOTAL	352	10	26	173	126	17	0	0
	White	212	6	18	94	84	10	0	0
	Black	93	3	3	53	29	5	0	0
	Other/Unknown	47	1	5	26	13	2	0	0
Licking	TOTAL	131	4	7	80	38	2	0	0
	White	86	4	6	53	22	1	0	0
	Black	18	0	0	12	5	1	0	0
	Other/Unknown	27	0	1	15	11	0	0	0
Lorain	TOTAL	532	16	35	310	159	12	0	0
	White	274	7	18	156	84	9	0	0
	Black	138	3	11	77	44	3	0	0
	Other/Unknown	120	6	6	77	31	0	0	0
Lucas	TOTAL	508	14	31	263	183	17	0	0
	White	189	3	14	98	66	8	0	0
	Black	216	5	15	103	85	8	0	0
	Other/Unknown	103	6	2	62	32	1	0	0
Mahoning	TOTAL	342	9	21	197	102	13	0	0
	White	135	5	5	71	45	9	0	0
	Black	162	2	16	92	48	4	0	0
	Other/Unknown	45	2	0	34	9	0	0	0
Marion	TOTAL	44	1	2	33	8	0	0	0
	White	26	0	1	19	6	0	0	0
	Black	11	1	0	9	1	0	0	0
	Other/Unknown	7	0	1	5	1	0	0	0
Medina	TOTAL	185	11	13	95	60	6	0	0
	White	153	10	10	78	51	4	0	0
	Black	12	0	1	7	4	0	0	0
	Other/Unknown	20	1	2	10	5	2	0	0
Miami	TOTAL	89	0	5	49	34	1	0	0
	White	71	0	5	36	29	1	0	0
	Black	6	0	0	3	3	0	0	0
	Other/Unknown	12	0	0	10	2	0	0	0
Montgomery	TOTAL	1,337	15	60	805	415	42	0	0
	White	438	5	22	263	129	19	0	0
	Black	737	8	28	452	230	19	0	0
	Other/Unknown	162	2	10	90	56	4	0	0

Table 5a. Resident Induced Abortions Reported in Ohio, by Selected Counties, Race, and Broad Age Groups, 2023 (Part 4)
Table Restricted to Abortions Obtained by Ohio Residents

County of Residence	Race*	Total	Age Group						Not Reported/ Unclassifiable
			Under 18	18-19	20-29	30-39	40-49	50 +	
Portage	TOTAL	204	10	11	110	66	7	0	0
	White	114	6	8	66	28	6	0	0
	Black	49	2	1	22	23	1	0	0
	Other/Unknown	41	2	2	22	15	0	0	0
Richland	TOTAL	101	1	6	68	22	4	0	0
	White	62	1	3	40	16	2	0	0
	Black	27	0	1	19	6	1	0	0
	Other/Unknown	12	0	2	9	0	1	0	0
Sandusky	TOTAL	52	2	5	22	23	0	0	0
	White	37	2	3	16	16	0	0	0
	Black	5	0	1	1	3	0	0	0
	Other/Unknown	10	0	1	5	4	0	0	0
Scioto	TOTAL	47	1	4	28	11	3	0	0
	White	39	1	3	25	7	3	0	0
	Black	1	0	0	1	0	0	0	0
	Other/Unknown	7	0	1	2	4	0	0	0
Seneca	TOTAL	25	0	5	11	9	0	0	0
	White	21	0	3	9	9	0	0	0
	Black	2	0	1	1	0	0	0	0
	Other/Unknown	2	0	1	1	0	0	0	0
Stark	TOTAL	613	33	49	327	194	10	0	0
	White	346	19	26	179	116	6	0	0
	Black	195	12	15	109	57	2	0	0
	Other/Unknown	72	2	8	39	21	2	0	0
Summit	TOTAL	1,310	33	69	777	391	40	0	0
	White	452	11	23	262	137	19	0	0
	Black	666	17	38	413	185	13	0	0
	Other/Unknown	192	5	8	102	69	8	0	0
Trumbull	TOTAL	254	10	14	149	79	2	0	0
	White	141	7	4	80	48	2	0	0
	Black	79	2	5	48	24	0	0	0
	Other/Unknown	34	1	5	21	7	0	0	0
Warren	TOTAL	195	5	12	95	71	12	0	0
	White	131	5	10	66	40	10	0	0
	Black	21	0	0	11	10	0	0	0
	Other/Unknown	43	0	2	18	21	2	0	0

Table 5a. Resident Induced Abortions Reported in Ohio, by Selected Counties, Race, and Broad Age Groups, 2023 (Part 5)
Table Restricted to Abortions Obtained by Ohio Residents

County of Residence	Race*	Age Group							Not Reported/ Unclassifiable
		Total	Under 18	18-19	20-29	30-39	40-49	50 +	
Wayne	TOTAL	75	6	5	44	20	0	0	0
	White	58	4	3	36	15	0	0	0
	Black	5	0	2	2	1	0	0	0
	Other/Unknown	12	2	0	6	4	0	0	0
Wood	TOTAL	69	1	5	50	11	2	0	0
	White	50	1	4	37	8	0	0	0
	Black	6	0	0	5	1	0	0	0
	Other/Unknown	13	0	1	8	2	2	0	0

* "Other/Unknown" includes "Not Reported."

Not all counties are displayed in this table in order to prevent disclosure of confidential information.

Table 5b. Resident Induced Abortions Reported in Ohio, by Selected Counties, Race, and Age Group, 2023 (Part 1)

Table Restricted to Abortions Obtained by Ohio Residents

County	Race*	Total	Age Group																Not Reported/ Unclassifi- able
			<15	15	16	17	15-17	18	19	18-19	20	21	20-24	25-29	30-34	35-39	40-44	45+	
OHIO	TOTAL	19,229	62	99	152	210	461	474	668	1,142	845	1,024	5,506	5,468	4,041	1,966	557	25	1
	White	7,484	22	48	58	90	196	199	261	460	337	388	2,139	2,081	1,464	840	266	16	0
	Black	8,821	31	35	67	88	190	205	294	499	361	481	2,505	2,586	2,023	781	203	2	1
	Other/ Unknown	2,924	9	16	27	32	75	70	113	183	147	155	862	801	554	345	88	7	0
Butler	TOTAL	520	2	3	3	5	11	17	26	43	36	41	168	122	97	56	20	1	0
	White	239	1	1	2	4	7	6	13	19	18	21	85	59	42	18	7	1	0
	Black	158	1	1	0	1	2	5	8	13	9	9	43	39	37	16	7	0	0
	Other/ Unknown	123	0	1	1	0	2	6	5	11	9	11	40	24	18	22	6	0	0
Cuyahoga	TOTAL	4,624	20	24	35	57	116	110	123	233	187	234	1,216	1,431	1,033	438	132	5	0
	White	994	1	3	6	8	17	22	13	35	31	37	220	315	219	128	56	3	0
	Black	3,086	15	17	26	40	83	74	94	168	138	172	856	941	710	254	59	0	0
	Other/ Unknown	544	4	4	3	9	16	14	16	30	18	25	140	175	104	56	17	2	0
Franklin	TOTAL	3,055	5	8	19	23	50	60	101	161	122	154	858	899	672	323	85	2	0
	White	815	1	3	4	6	13	20	29	49	28	40	214	277	147	89	24	1	0
	Black	1,565	3	3	8	13	24	24	46	70	54	79	436	446	384	163	39	0	0
	Other/ Unknown	675	1	2	7	4	13	16	26	42	40	35	208	176	141	71	22	1	0
Greene	TOTAL	192	0	2	1	6	9	4	11	15	9	11	60	58	30	16	2	2	0
	White	108	0	1	0	5	6	3	8	11	5	5	29	25	23	11	2	1	0
	Black	55	0	0	0	1	1	1	2	3	2	3	20	25	4	2	0	0	0
	Other/ Unknown	29	0	1	1	0	2	0	1	1	2	3	11	8	3	3	0	1	0

Table 5b. Resident Induced Abortions Reported in Ohio, by Selected Counties, Race, and Age Group, 2023 (Part 2)
Table Restricted to Abortions Obtained by Ohio Residents

County	Race*	Total	Age Group																Not Reported/ Unclassifiable
			<15	15	16	17	15-17	18	19	18-19	20	21	20-24	25-29	30-34	35-39	40-44	45+	
Hamilton	TOTAL	1,958	5	7	12	18	37	54	74	128	83	113	579	536	408	201	62	1	1
	White	526	1	3	2	5	10	11	17	28	25	29	152	150	99	66	20	0	0
	Black	1,212	4	3	9	12	24	40	46	86	46	70	356	321	278	106	35	1	1
	Other/ Unknown	220	0	1	1	1	3	3	11	14	12	14	71	65	31	29	7	0	0
Lorain	TOTAL	532	1	3	3	9	15	17	18	35	27	39	174	136	106	53	12	0	0
	White	274	1	2	0	4	6	7	11	18	9	22	87	69	50	34	9	0	0
	Black	138	0	0	2	1	3	7	4	11	8	7	43	34	36	8	3	0	0
	Other/ Unknown	120	0	1	1	4	6	3	3	6	10	10	44	33	20	11	0	0	0
Lucas	TOTAL	508	0	3	6	5	14	17	14	31	19	22	130	133	119	64	14	3	0
	White	189	0	0	3	0	3	10	4	14	4	7	47	51	46	20	5	3	0
	Black	216	0	2	1	2	5	6	9	15	7	7	49	54	52	33	8	0	0
	Other/ Unknown	103	0	1	2	3	6	1	1	2	8	8	34	28	21	11	1	0	0
Montgomery	TOTAL	1,337	1	4	5	5	14	26	34	60	63	70	390	415	278	137	40	2	0
	White	438	0	2	2	1	5	9	13	22	28	17	135	128	81	48	19	0	0
	Black	737	1	2	2	3	7	12	16	28	30	45	211	241	160	70	18	1	0
	Other/ Unknown	162	0	0	1	1	2	5	5	10	5	8	44	46	37	19	3	1	0
Summit	TOTAL	1,310	6	4	13	10	27	26	43	69	57	77	415	362	283	108	38	2	0
	White	452	1	3	5	2	10	7	16	23	23	20	148	114	94	43	18	1	0
	Black	666	5	1	6	5	12	16	22	38	25	45	211	202	145	40	13	0	0
	Other/ Unknown	192	0	0	2	3	5	3	5	8	9	12	56	46	44	25	7	1	0

* "Other/Unknown" includes "Not Reported."

Not all counties are displayed in this table in order to prevent disclosure of confidential information.

Table 6. Induced Abortions Reported in Ohio, by County of Occurrence, 2014-2023

County of Occurrence	2023	2022	2021	2020	2019	2018	2017	2016	2015	2014
TOTAL	22,000	18,488	21,813	20,605	20,102	20,425	20,893	20,672	20,976	21,186
Allen County	0	0	0	0	0	0	0	0	0	0
Brown County	0	0	0	0	0	0	0	0	0	0
Butler County	1	0	0	1	0	0	0	0	0	0
Clark County	0	0	0	0	0	0	0	0	0	0
Cuyahoga County	6,111	5,533	6,778	6,498	7,006	7,575	7,662	7,745	7,505	8,548
Delaware County	1	0	1	0	0	0	1	0	0	0
Erie County	0	0	0	0	0	0	0	0	0	0
Fairfield County	1	0	0	0	0	0	0	0	0	0
Franklin County	3,600	2,746	3,480	3,501	3,933	3,706	4,844	4,476	4,715	4,137
Greene County	0	0	1	0	0	0	1	1	0	0
Hamilton County	3,611	3,129	3,508	3,797	3,306	3,060	3,225	3,057	3,303	3,890
Henry County	0	0	0	0	0	0	0	1	0	0
Lake County	0	0	0	0	0	0	2	0	0	0
Lucas County	787	1,063	1,012	988	1,105	1,488	1,320	1,144	986	733
Mahoning County	0	4	4	90	62	0	0	0	0	0
Marion County	1	0	0	0	0	0	0	0	0	0
Miami County	0	0	1	0	0	0	0	0	0	0
Montgomery County	4,283	3,191	3,458	2,770	2,740	2,871	2,339	2,358	2,599	1,855
Pickaway County	1	0	0	0	0	0	0	0	0	0
Richland County	0	0	15	45	50	0	0	0	0	0
Shelby County	0	3	0	0	0	0	0	2	0	1
Stark County	0	0	0	0	0	0	0	0	0	0
Summit County	3,603	2,817	3,551	2,915	1,899	1,725	1,501	1,886	1,864	2,022
Trumbull County	0	1	0	0	0	0	0	0	2	0
Warren County	0	1	4	0	0	0	0	0	0	0
Wayne County	0	0	0	0	0	0	0	0	2	0
Wood County	0	0	0	0	1	0	0	0	0	0
Ohio County Unknown	0	0	0	0	0	0	0	0	0	0

Total 2023 Abortions Reported in Ohio by Source:

Ambulatory Surgical Facility	18,746
Hospital	134
Non-Surgical Clinic	3,120

Table 7. Induced Abortions Reported in Ohio, by Method of Termination and County of Occurrence, 2023

County of Occurrence	Total	Surgical						Non-surgical					Not Reported
		Curettage Suction	D & Ext	D & Evac	Hysterotomy	Hysterectomy	Other Surgical	Total Non-Surgical	Mifepristone	Methotrexate	Misoprostol	Other Non-Surgical	
OHIO TOTAL	22,000	10,054	7	1,993	4	5	18	9,974	9,874	13	4,594	10	1
Butler	1	0	0	0	0	0	0	1	0	0	1	0	0
Cuyahoga	6,111	3,433	0	1,027	0	2	9	1,667	1,661	0	3	3	1
Delaware	1	0	0	0	0	0	1	0	0	0	0	0	0
Fairfield	1	0	0	0	0	0	0	1	0	0	0	1	0
Franklin	3,600	429	0	244	1	0	5	2,925	2,904	4	2,307	1	0
Hamilton	3,611	2,584	3	300	0	0	0	728	727	1	1	1	0
Lucas	787	1	0	1	0	0	1	785	781	0	8	1	0
Marion	1	0	0	0	0	0	0	1	0	0	0	1	0
Montgomery	4,283	2,577	3	267	0	3	1	1,436	1,430	1	6	0	0
Pickaway	1	0	0	0	0	0	1	0	0	0	0	0	0
Summit	3,603	1,030	1	154	3	0	0	2,430	2,371	7	2,268	2	0

Note: More than one method can be reported for a procedure.

In the reports received, 11 counties were listed as the occurrence of an abortion (see Table 6).

Table 8a. Total Induced Abortions Reported in Ohio, by Gestational Age, 2023

Gestational Age	Number	Percent
Total Abortions Reported	22,000	100.0
Less than 9 Weeks	13,367	60.8
9-12 Weeks	5,687	25.9
13-18 Weeks	2,470	11.2
19-20 Weeks	330	1.5
21-24 Weeks	145	0.7
25-36 Weeks	1	0.0
Not Reported	0	0.0

Table 8b. Method Used to Determine Gestational Age of Fetus, Ohio, 2023

Method	Number	Percent
Clinical Exam	4,275	19.4
Last Menstrual Period	5,207	23.7
Ultrasound	21,074	95.8
Other Reported Method	5	0.0
Not Reported	0	0.0

Note: More than one method of estimation can be reported.

Table 9. Resident Induced Abortions Reported in Ohio, by Age of Women Obtaining Abortion and by Number of Prior Induced Abortions, 2023

Table Restricted to Abortions Obtained by Ohio Residents

Age Group	Total	Prior Induced Abortion						Not Reported
		0	1	2	3	4	5+	
Total Abortions	19,229	10,627	4,308	1,965	837	380	293	819
Under 18	523	490	13	1	0	0	0	19
18-19	1,142	935	151	16	2	1	1	36
20-24	5,506	3,575	1,164	367	126	37	15	222
25-29	5,468	2,746	1,411	607	267	120	84	233
30-34	4,041	1,753	950	606	280	141	130	181
35-39	1,966	847	478	296	129	65	52	99
40-44	557	270	135	65	32	16	11	28
45-59	25	10	6	7	1	0	0	1
Age is Outside of Fertility Range	1	1	0	0	0	0	0	0
Not Reported	0	0	0	0	0	0	0	0

Table 10a. Total Induced Abortions in Ohio with Post-Abortion Complications, by Type of Complication, 2023

Data Source: Confidential Abortion Reporting Form, Box 23

Complication Type	Number of Complications	Percent of Abortions with Complications
Perforation of Uterus	1	2.8%
Cervical Laceration	3	8.3%
Hemorrhage	9	25.0%
Incomplete Abortion	7	19.4%
Hematometra	6	16.7%
Anesthetic	0	0.0%
Failed Abortion	4	11.1%
Infection	1	2.8%
Death	0	0.0%
Other Unknown Complication	10	27.8%
Total Number of Complications*	41	Not Applicable
Total Abortions with One or More Complications	36	100.0%

Note: One termination may have more than one reported complication.

Table 10b. Total Induced Abortions in Ohio with Post-Abortion Complications, by Type of Complication, 2023

Data Source: Post-Abortion Care Report for Complications

Complication Type	Number of Complications	Percent of Abortions with Complications
Perforation of Uterus	1	0.8%
Cervical Laceration	1	0.8%
Hemorrhage	9	7.4%
Incomplete Abortion	48	39.7%
Hematometra	20	16.5%
Anesthetic	0	0.0%
Failed Abortion	41	33.9%
Infection	11	9.1%
Death	0	0.0%
Failure of Amniotic Fluid Ex	0	0.0%
RH Incompatibility	0	0.0%
Other	11	9.1%
Total Number of Complications*	142	Not Applicable
Total Abortions with One or More Complications	121	100.0%

* An abortion may have more than one reported complication.

Table 11. Total Induced Abortions in Ohio with Post-Abortion Complications, by Type of Complication and Gestation Period, 2023

Data Source: Post-Abortion Care Report for Complications

Complication Type	Total	Gestation Period				
		< 9 Wks	9-12 Wks	13-19 Wks	20+ Wks	Not Reported
		(Number of Complications)				
Perforation of Uterus	1	0	0	0	0	1
Cervical Laceration	1	0	0	1	0	0
Hemorrhage	9	3	2	2	0	2
Incomplete Abortion	48	25	15	2	0	6
Hematometra	20	10	8	2	0	0
Anesthetic	0	0	0	0	0	0
Failed Abortion	41	25	15	0	0	1
Infection	11	5	3	1	1	1
Death	0	0	0	0	0	0
Failure of Amniotic Fluid Ex	0	0	0	0	0	0
RH Incompatibility	0	0	0	0	0	0
Other/Unreported	11	4	3	4	0	0
Total Number of Complications*	142	72	46	12	1	11
Total Abortions with One or More Complications	121	61	43	10	1	6

* An abortion may have more than one reported complication.

Table 12. Resident Induced Abortions, by ZIP Code of Patient, Ohio, 2023

ZIP Code	Total	ZIP Code	Total	ZIP Code	Total	ZIP Code	Total
43003	2	43082	13	43209	57	43340	1
43004	87	43084	2	43210	8	43342	1
43006	1	43085	36	43211	96	43343	1
43008	2	43087	3	43212	30	43344	1
43010	1	43100	2	43213	131	43346	1
43011	6	43102	4	43214	40	43347	1
43014	1	43103	8	43215	54	43350	1
43015	50	43105	2	43216	1	43351	4
43016	59	43107	2	43217	12	43356	2
43017	33	43108	1	43219	123	43357	1
43018	1	43110	132	43220	45	43359	1
43019	4	43112	2	43221	19	43401	1
43021	5	43113	15	43222	18	43402	21
43023	9	43116	9	43223	58	43403	2
43025	7	43119	49	43224	122	43406	3
43026	65	43123	73	43226	1	43410	6
43028	3	43125	25	43227	104	43412	2
43030	1	43128	6	43228	149	43416	1
43031	5	43130	41	43229	179	43417	1
43035	56	43135	3	43230	101	43420	31
43040	41	43136	3	43231	44	43431	1
43043	1	43137	2	43232	192	43437	1
43044	1	43138	4	43233	1	43440	1
43045	1	43140	16	43234	1	43442	1
43046	2	43143	5	43235	71	43443	1
43050	16	43145	2	43236	1	43447	2
43051	1	43146	9	43240	14	43449	1
43053	1	43147	77	43247	1	43452	6
43054	27	43148	1	43255	1	43457	2
43055	36	43150	1	43299	2	43460	7
43056	18	43154	2	43301	1	43465	3
43060	6	43155	1	43302	31	43466	1
43061	4	43160	19	43311	11	43468	1
43062	40	43161	1	43313	1	43469	1
43064	11	43162	4	43315	3	43483	1
43065	31	43164	1	43316	3	43502	5
43066	1	43171	1	43318	2	43506	6
43067	1	43200	1	43319	2	43512	11
43068	164	43201	97	43324	2	43515	1
43069	1	43202	22	43326	8	43521	2
43072	3	43203	42	43328	1	43522	2

Table 12. Resident Induced Abortions by ZIP Code of Patient, Ohio, 2023 (Part 2)

ZIP Code	Total	ZIP Code	Total	ZIP Code	Total	ZIP Code	Total
43074	11	43204	96	43331	2	43526	1
43076	13	43205	41	43332	1	43528	10
43078	17	43206	67	43334	5	43533	1
43080	2	43207	138	43336	2	43534	1
43081	114	43208	1	43338	4	43535	1
43537	13	43755	1	44019	1	44087	49
43538	1	43756	1	44021	6	44089	19
43541	1	43758	1	44022	17	44090	4
43543	2	43760	3	44023	14	44092	46
43545	5	43762	3	44024	19	44093	2
43549	1	43764	7	44025	2	44094	69
43551	16	43766	1	44026	6	44095	65
43558	3	43771	1	44028	10	44096	1
43560	15	43777	3	44030	9	44100	2
43566	2	43779	2	44035	163	44101	3
43567	6	43780	1	44036	1	44102	189
43569	2	43783	2	44037	1	44103	98
43571	2	43787	2	44039	33	44104	173
43600	1	43804	2	44040	1	44105	248
43601	1	43805	1	44041	13	44106	97
43602	1	43812	15	44044	16	44107	124
43604	26	43821	3	44045	1	44108	155
43605	39	43822	2	44046	4	44109	164
43606	31	43824	1	44047	11	44110	128
43607	36	43830	6	44048	1	44111	138
43608	23	43832	1	44050	3	44112	127
43609	34	43834	1	44052	104	44113	73
43610	3	43837	1	44053	43	44114	38
43611	17	43843	1	44054	20	44115	92
43612	63	43844	4	44055	74	44116	17
43613	41	43845	5	44056	16	44117	60
43614	37	43907	2	44057	23	44118	122
43615	66	43920	8	44058	1	44119	69
43616	15	43942	1	44059	1	44120	201
43617	3	43945	1	44060	69	44121	194
43618	1	43952	3	44062	8	44122	121
43619	1	43968	3	44064	1	44123	125
43620	9	43973	1	44065	3	44124	117
43623	15	43977	1	44066	1	44125	175
43701	47	43986	1	44067	20	44126	25
43707	1	44000	1	44070	57	44127	26
43723	2	44001	16	44072	3	44128	202

Table 12. Resident Induced Abortions by ZIP Code of Patient, Ohio, 2023 (Part 3)

ZIP Code	Total	ZIP Code	Total	ZIP Code	Total	ZIP Code	Total
43725	13	44004	50	44074	10	44129	51
43730	1	44005	1	44076	4	44130	89
43731	3	44006	1	44077	88	44131	20
43732	1	44010	1	44080	2	44132	88
43734	2	44011	23	44081	8	44133	29
43746	1	44012	8	44082	1	44134	68
43747	1	44014	1	44084	12	44135	91
43748	2	44017	27	44085	6	44136	42
43749	1	44018	1	44086	2	44137	167
44138	27	44234	6	44312	58	44455	1
44139	34	44235	1	44313	82	44460	23
44140	15	44236	10	44314	81	44470	5
44141	7	44237	1	44315	1	44471	11
44142	43	44240	71	44316	2	44473	1
44143	93	44241	39	44319	36	44478	1
44144	66	44243	2	44320	96	44481	6
44145	36	44246	1	44321	23	44483	57
44146	163	44247	1	44323	2	44484	22
44147	17	44250	2	44325	2	44485	47
44149	21	44253	1	44333	11	44486	1
44150	1	44254	9	44344	1	44489	1
44155	1	44255	3	44360	1	44490	1
44162	1	44256	66	44386	1	44502	36
44168	1	44257	1	44401	2	44503	1
44170	1	44260	11	44402	2	44504	12
44175	1	44261	1	44403	2	44505	46
44180	1	44262	7	44404	1	44506	3
44182	1	44263	1	44405	19	44507	15
44192	1	44264	6	44406	20	44509	39
44195	1	44265	1	44408	7	44510	8
44196	1	44266	42	44410	15	44511	34
44197	1	44270	8	44411	1	44512	39
44200	1	44272	5	44412	2	44514	12
44201	7	44273	4	44413	2	44515	37
44202	14	44275	3	44420	17	44553	1
44203	68	44276	1	44421	1	44555	1
44207	2	44278	22	44423	1	44571	1
44210	1	44280	4	44425	8	44574	1
44211	1	44281	40	44427	1	44575	1
44212	50	44283	1	44428	2	44600	1
44213	1	44286	4	44429	2	44601	38
44214	4	44287	4	44430	9	44602	1

Table 12. Resident Induced Abortions by ZIP Code of Patient, Ohio, 2023 (Part 4)

ZIP Code	Total	ZIP Code	Total	ZIP Code	Total	ZIP Code	Total
44215	1	44288	1	44431	1	44606	3
44216	13	44293	1	44432	12	44608	1
44217	4	44301	58	44436	2	44609	4
44218	4	44302	18	44437	4	44611	1
44220	1	44303	18	44438	4	44612	7
44221	59	44304	19	44440	3	44613	1
44223	31	44305	72	44441	1	44614	16
44224	45	44306	125	44442	1	44615	1
44226	1	44307	63	44443	1	44618	3
44228	2	44308	6	44444	7	44621	6
44230	5	44309	1	44445	2	44622	20
44231	10	44310	85	44446	36	44625	2
44233	6	44311	52	44451	2	44627	2
44629	3	44727	1	44906	20	45123	4
44630	1	44730	3	44907	23	45130	1
44632	4	44805	18	44909	1	45133	11
44633	1	44807	1	44987	1	45137	1
44634	1	44810	1	45002	7	45140	28
44636	1	44811	9	45003	1	45142	4
44637	1	44813	3	45005	43	45143	1
44641	19	44814	1	45006	1	45147	1
44643	3	44820	8	45010	1	45150	30
44644	4	44822	3	45011	103	45152	13
44645	4	44824	5	45013	51	45153	1
44646	84	44826	1	45014	98	45154	3
44647	26	44827	5	45015	20	45157	9
44651	1	44830	12	45024	1	45159	2
44653	1	44833	5	45030	14	45162	2
44654	3	44838	1	45033	1	45164	1
44656	3	44839	13	45034	2	45167	3
44657	4	44840	1	45036	34	45168	1
44662	8	44841	2	45039	24	45169	3
44663	31	44842	2	45040	52	45171	4
44666	1	44843	1	45042	28	45174	2
44667	13	44844	1	45044	89	45176	6
44671	1	44846	1	45046	2	45177	27
44672	5	44847	5	45049	1	45180	1
44675	3	44849	1	45050	18	45201	1
44676	1	44850	1	45052	4	45202	59
44680	2	44851	2	45053	2	45203	14
44681	1	44854	2	45054	3	45204	26
44683	9	44855	1	45056	23	45205	72

Table 12. Resident Induced Abortions by ZIP Code of Patient, Ohio, 2023 (Part 5)

ZIP Code	Total	ZIP Code	Total	ZIP Code	Total	ZIP Code	Total
44685	29	44857	17	45062	2	45206	37
44688	1	44864	2	45064	1	45207	23
44689	1	44865	3	45065	6	45208	17
44691	29	44867	1	45066	13	45209	20
44695	2	44870	75	45067	14	45211	144
44703	25	44875	6	45068	7	45212	57
44704	12	44880	1	45069	50	45213	42
44705	66	44882	1	45102	32	45214	48
44706	27	44883	15	45103	33	45215	65
44707	28	44885	1	45104	1	45216	20
44708	61	44889	8	45106	9	45217	22
44709	42	44890	10	45107	8	45218	4
44710	32	44901	2	45113	2	45219	45
44714	17	44902	3	45118	2	45220	42
44718	23	44903	18	45120	3	45221	3
44720	48	44904	8	45121	3	45223	51
44721	14	44905	12	45122	11	45224	65
45225	65	45324	92	45407	1	45605	1
45226	12	45325	4	45409	12	45610	1
45227	40	45326	1	45410	43	45612	2
45229	56	45327	7	45414	69	45614	1
45230	42	45328	2	45415	25	45616	1
45231	122	45330	1	45416	35	45619	2
45232	41	45331	25	45417	143	45621	1
45233	13	45333	1	45419	18	45622	1
45234	1	45334	4	45420	38	45623	1
45235	2	45335	1	45421	2	45628	3
45236	36	45338	5	45424	114	45629	2
45237	85	45341	2	45425	1	45631	5
45238	98	45342	64	45426	68	45634	1
45239	94	45344	12	45429	30	45638	7
45240	82	45345	5	45430	5	45640	7
45241	23	45346	1	45431	44	45644	2
45242	19	45347	2	45432	14	45646	1
45243	9	45348	1	45433	2	45647	3
45244	16	45354	1	45434	15	45648	5
45245	14	45356	27	45435	1	45651	3
45246	44	45358	1	45437	1	45656	4
45247	26	45359	2	45439	27	45660	4
45248	17	45363	1	45440	26	45661	3
45249	15	45365	21	45444	1	45662	25
45251	69	45366	1	45449	45	45663	9

Table 12. Resident Induced Abortions by ZIP Code of Patient, Ohio, 2023 (Part 6)

ZIP Code	Total	ZIP Code	Total	ZIP Code	Total	ZIP Code	Total
45252	8	45368	3	45453	3	45669	4
45255	20	45369	2	45457	1	45672	2
45261	1	45371	15	45458	47	45679	2
45277	2	45373	31	45459	35	45680	12
45290	1	45376	1	45469	1	45682	1
45291	1	45377	13	45470	1	45684	2
45302	1	45380	2	45480	1	45686	1
45303	2	45381	5	45483	1	45688	1
45304	3	45382	2	45488	1	45690	5
45305	4	45383	5	45499	2	45692	4
45308	2	45384	3	45500	1	45693	8
45309	5	45385	47	45501	2	45694	6
45311	3	45387	3	45502	8	45697	2
45312	1	45389	1	45503	47	45701	21
45315	8	45390	1	45504	26	45710	2
45317	1	45401	1	45505	41	45711	3
45318	2	45402	55	45506	41	45714	8
45320	10	45403	51	45507	1	45715	1
45321	1	45404	29	45508	1	45716	2
45322	45	45405	95	45520	1	45717	1
45323	5	45406	126	45601	57	45732	2
45742	1	45805	28	45843	2	45884	1
45744	1	45806	3	45845	1	45885	6
45745	1	45807	5	45850	2	45887	3
45750	13	45809	1	45853	2	45889	1
45760	3	45810	1	45856	1	45891	6
45761	1	45812	1	45858	2	45895	9
45764	5	45813	1	45863	3	45896	2
45769	2	45816	1	45871	1	45897	2
45772	1	45817	3	45872	3	45902	1
45775	2	45822	10	45873	1	45904	1
45780	3	45830	1	45874	2	99999	85
45786	1	45832	1	45875	2		
45801	26	45833	1	45879	2		
45804	16	45840	23	45882	1		

Table 13. Contraceptive History at Time of Conception and Contraception Recommendations Provided at Discharge, Ohio, 2023

Type of Contraception	History (at conception)	Recommended (after procedure)
Yes, Any Type	3,278	22,000
Cervical Cap	5	10
Hormone Implant	37	405
IUD	115	669
Condom, Male	1,079	10,856
Oral Contraceptive	1,327	3,225
Vaginal Ring	117	335
Contraceptive Injection	184	0
Condom, Female	41	24
Foam	11	0
Diaphragm	2	6
Hormone Patch	137	495
Rhythm	92	311
DepoProvera	10	738
Plan B	72	0
Abstinence	0	119
Withdrawal	36	4
Vasectomy	9	47
Tubal Ligation	5	205
Emergency Contraceptive	34	0
Essure	0	0
Own MD	0	484
Own Plans	0	0
Other	142	4,332
None	12,331	0
Unknown	6,391	0

Note: One termination may have more than one contraception type recommended.

Table 14. Pregnancy History of Women who Obtained Induced Terminations in Ohio, 2023

Number of specified pregnancies	Number of women with specified number of previous pregnancies	Number of women with specified number of prior spontaneous abortions	Number of women with specified number of prior induced abortions
0	5,451	16,658	12,533
1	3,868	3,327	4,872
2	3,632	846	2,155
3	2,919	232	894
4	2,045	80	396
5	1,375	32	179
6	840	17	64
7	494	13	37
8	283	6	18
9	139	5	4
10	89	3	5
11	51	0	0
12	39	2	0
13	17	1	1
14	10	1	0
15	7	0	0
16	4	0	0
17	2	0	0
18	0	0	0
19	0	0	0
20	0	0	0
Not Reported	735	777	842
Total Number of Previous Pregnancies of Specified Type	49,444	6,562	15,229

Table 15. Selected Medical Information from Confidential Abortion Reports, Ohio, 2023

Discharge instruction given as per O.A.C. 3701-47-02 (Restricted to women obtaining procedure at 14+ weeks gestation)	
Yes	2,282
No	7
Not Reported	0
Medical condition of the woman at time of abortion	
Good	21,970
Other	30
Type of procedure done immediately after the abortion	
None	21,990
Other	10

Table 16. Type of Counseling Provided to Women Obtaining Terminations, Ohio, 2023

Type of Counseling	Number
Psychological	18
Social Services	4,227
Pastoral	14
Medical	13,687
Other	13
None	8,222

Note: A single patient could receive one or more counseling types.

Table 17. Timing of Medical Exam for Terminations Performed, Induced, or Attempted After 19 Completed Weeks Gestation, Ohio, 2023

Medical Exam performed within 48 hours	
Yes	476
No	0
Not Reported	0

Table 18. Viability Determination and Type of Testing Used to Determine Viability for Terminations Performed, Induced, or Attempted After 19 Completed Weeks Gestation, Ohio, 2023

Viability Judgment	
Viable	1
Not Viable	475
Not Reported	0
Type of Viability Testing	
Ultrasound	471
Lung Maturity Testing	0
Genetic Testing	0
Amniocentesis	0
Chorionic Villus Sampling	0
Cordocentesis	0
Weight (Ultrasound Estimate)	7
Maternal Serum Alpha-Fetoprotein	0
Actual Fetal Biometrics	0
Other	6

Note: More than one type of test to determine viability may be reported.

Table 19. Probable Post-Fertilization Age (PPFA) Determination and Type of Method Used to Determine PPFA for Terminations Performed, Induced, or Attempted After 19 Completed Weeks Gestation, Ohio, 2023

PPFA Judged to be 20 Weeks or Greater	
Yes	10
No	466
Method Used to Determine PPFA	
Composite Ultrasound (Fourteen days after LMP)	461
LMP (Fourteen days after LMP)	130
Clinical Exam	4
Other	1
No Reported Method	9

More than one method to determine PPFA may be reported.
LMP = last menstrual period.

Table 20. Induced Abortions Reported in Ohio, Examination and Assessment, 2023

Effective June 24, 2022, and pursuant to O.R.C. 2919.192 and O.A.C. 3701-47-07, the examination and assessment portion of the confidential abortion report must be completed. The detection of a fetal heartbeat combined with the clinical estimate of gestational age will determine the number of fields that will need to be completed on the Confidential Abortion Report.

CHARACTERISTICS	2023	Percent
Total Induced Abortions	22,000	100.0
Was a fetal heartbeat detected?		
Yes	10,825	49.2
No	1,509	6.9
Not Reported	9,666	43.9

Was this procedure induced, performed, or attempted because of a medical necessity or medical emergency (i.e. to prevent the death of the pregnant woman or to prevent a serious risk of the substantial and irreversible impairment of a major bodily function of the pregnant woman)?

	Number	Percent
Yes	118	0.5
No	9,581	43.6
Not Reported	12,301	55.9

Medical condition of the pregnant woman that constituted medical necessity or medical emergency:

	Number	Percent
Diabetes	1	0.0
Multiple Sclerosis	0	0.0
Hemorrhage	6	0.0
Respiratory failure	0	0.0
Preeclampsia (Toxemia)	2	0.0
Eclampsia	0	0.0
Inevitable abortion	9	0.0
Acute fatty liver of pregnancy	0	0.0
Infection	4	0.0
Premature rupture of the membrane	21	0.1
Cardiac disease	7	0.0
Other	28	0.1

Note: More than one medical condition can be reported for a single patient.

Confidential Abortion Report

Ohio Department of Health
(Required pursuant to O.R.C. 3701-47-07)

1. Facility Name:	2. Address:	ZIP code of facility:
4. Patient's identification number:	<i>For state use only</i>	

Effective June 24, 2022, and pursuant to O.R.C. 2919.192 and O.A.C. 3701-47-07, the examination and assessment portion of the confidential abortion report must be completed. The detection of a fetal heartbeat combined with the clinical estimate of gestational age will determine the number of fields that will need to be completed on the Confidential Abortion Report.

Examination & Assessment		
EA1. Clinical estimate of gestational age: <input type="text"/> <input type="text"/> Weeks <input type="text"/> <input type="text"/> Days	EA2. Method used to determine gestational age of the fetus: <input type="checkbox"/> Clinical exam <input type="checkbox"/> L.M.P. <input type="checkbox"/> Ultrasound <input type="checkbox"/> Other (specify) _____	EA3. If gestational age is 14 weeks or greater, were discharge instructions given as per O.A.C. 3701-47-02? <input type="checkbox"/> Yes <input type="checkbox"/> No
EA4. Was a fetal heartbeat detected? <input type="checkbox"/> Yes <input type="checkbox"/> No	EA5. Method used to detect presence of a fetal heartbeat: <input type="checkbox"/> Ultrasound <input type="checkbox"/> Other (specify) _____	EA6. Date and time of heartbeat assessment: M M D D Y Y H M ____/____/____ ____:____

If the answer to Question EA4 "Was a fetal heartbeat detected?" is "Yes", the "Medical Emergency Statement" below must be completed.

Medical Emergency Statement		
EA7. Was this procedure induced, performed, or attempted because of a medical necessity or medical emergency (i.e. to prevent the death of the pregnant woman or to prevent a serious risk of the substantial and irreversible impairment of a major bodily function of the pregnant woman)? <input type="checkbox"/> Yes <input type="checkbox"/> No		
EA8. Medical condition of the pregnant woman that constituted medical necessity or medical emergency: <input type="checkbox"/> Diabetes <input type="checkbox"/> Multiple Sclerosis <input type="checkbox"/> Hemorrhage <input type="checkbox"/> Respiratory failure <input type="checkbox"/> Preeclampsia (Toxemia) <input type="checkbox"/> Eclampsia <input type="checkbox"/> Inevitable abortion	<input type="checkbox"/> Acute fatty liver of pregnancy <input type="checkbox"/> Infection <input type="checkbox"/> Premature rupture of the membrane <input type="checkbox"/> Cardiac disease <input type="checkbox"/> Other _____	EA9. Medical rationale for the conclusion that the procedure is necessary:
EA10. Physician's name (type or print)	EA11. Physician's signature:	Date:

Send completed forms to:

Ohio Department of Health Confidential Reports A
P.O. Box 15098
Columbus, OH 43215.
FAX: 614-564-2514.
E-MAIL: VSReporting@odh.ohio.gov

Confidential Abortion Report

Ohio Department of Health
(Required pursuant to O.R.C. 3701.79)

1. Facility Name:	2. Address:	ZIP code of facility:
-------------------	-------------	-----------------------

General Information

3. ZIP code of address of the patient:	County of residence (specify):	State of residence:
4. Patient's identification number:	5. Age of patient:	6. Specify highest degree or level of school completed: <input type="checkbox"/> 8th grade or less <input type="checkbox"/> 9 th -12 th grade <input type="checkbox"/> High school grad/GED <input type="checkbox"/> Some college/no degree <input type="checkbox"/> Associate's degree <input type="checkbox"/> Bachelor's degree <input type="checkbox"/> Master's degree <input type="checkbox"/> Doctorate degree <input type="checkbox"/> Unknown
7. Marital status, please select one: <input type="checkbox"/> Never married <input type="checkbox"/> Divorced <input type="checkbox"/> Married <input type="checkbox"/> Widowed <input type="checkbox"/> Separated <input type="checkbox"/> Unknown	8a. Race or ethnic group, please select all that apply: <input type="checkbox"/> White <input type="checkbox"/> Asian <input type="checkbox"/> Black <input type="checkbox"/> Pacific Islander <input type="checkbox"/> American Indian <input type="checkbox"/> Unknown <input type="checkbox"/> Other (specify) _____	8b. Is the woman of Hispanic origin? <input type="checkbox"/> Yes <input type="checkbox"/> No <input type="checkbox"/> Unknown

Medical History, Physical, and Assessment

9. Number of living children: <input type="checkbox"/> <input type="checkbox"/>	10. Date of last live birth: M M D D Y Y <input type="checkbox"/> Unknown ____/____/____		
11a. Number of prior spontaneous abortions: <input type="checkbox"/> <input type="checkbox"/>	11b. Number of prior induced abortions: <input type="checkbox"/> <input type="checkbox"/>	12. Date of last induced abortion: M M D D Y Y <input type="checkbox"/> Unknown ____/____/____	
13. Number of previous pregnancies: <input type="checkbox"/> <input type="checkbox"/>	14. Contraceptive History: Was the woman practicing contraception at the time of conception? <input type="checkbox"/> Yes <input type="checkbox"/> No <input type="checkbox"/> Unknown		
15. Method. If the answer to question 14 is "yes," what was the method used? <input type="checkbox"/> Cervical Cap <input type="checkbox"/> Hormone implant <input type="checkbox"/> IUD <input type="checkbox"/> Condom (male) <input type="checkbox"/> Oral contraceptive <input type="checkbox"/> Vaginal ring <input type="checkbox"/> Contraceptive injection <input type="checkbox"/> Condom (female) <input type="checkbox"/> Foam <input type="checkbox"/> Diaphragm <input type="checkbox"/> Hormone patch <input type="checkbox"/> Rhythm <input type="checkbox"/> Other (specify) _____			16. First day of last menstrual period: M M D D Y Y ____/____/____ <input type="checkbox"/> Unknown
<input type="checkbox"/> 17. I attest that I do not have knowledge that the pregnant woman is seeking an abortion, in whole or in part, because of a test result indicating Down syndrome, a prenatal diagnosis of Down syndrome, or any other reason to believe that the unborn child has Down syndrome.			

Medical Procedure

18. Date of Termination: M M D D Y Y ____/____/____	20. Method of Termination: <input type="checkbox"/> Suction Dilation & Curettage <input type="checkbox"/> Hysterotomy <input type="checkbox"/> Hysterectomy <input type="checkbox"/> Dilation extraction <input type="checkbox"/> Dilation & Evacuation (D&E) <input type="checkbox"/> Medical (non-surgical) (specify) <input type="checkbox"/> Other (specify) _____ <input type="checkbox"/> Mifepristone (RU 486) <input type="checkbox"/> Methotrexate <input type="checkbox"/> Other (specify) _____
21. Medical condition of the patient at the time of abortion: <input type="checkbox"/> Good <input type="checkbox"/> Other (specify) _____	22. Type of procedure done immediately after the abortion: <input type="checkbox"/> None <input type="checkbox"/> Other (specify) _____
23. Post abortion complications (Indicate all): <input type="checkbox"/> None <input type="checkbox"/> Hemorrhage <input type="checkbox"/> Perforation of uterus <input type="checkbox"/> Cervical laceration <input type="checkbox"/> Infection <input type="checkbox"/> Anesthetic <input type="checkbox"/> Failed abortion <input type="checkbox"/> Incomplete Abortion <input type="checkbox"/> Hematometra <input type="checkbox"/> Death <input type="checkbox"/> Other (specify) _____	24. Type of family planning recommended: <input type="checkbox"/> Cervical cap <input type="checkbox"/> Hormone implant <input type="checkbox"/> Condom (male) <input type="checkbox"/> Oral contraceptive <input type="checkbox"/> Depo Provera <input type="checkbox"/> Condom (female) <input type="checkbox"/> Diaphragm <input type="checkbox"/> Hormone patch <input type="checkbox"/> IUD <input type="checkbox"/> Vaginal ring <input type="checkbox"/> Other (specify) _____
25. Type of counseling given: <input type="checkbox"/> None <input type="checkbox"/> Psychological <input type="checkbox"/> Social service <input type="checkbox"/> Pastoral <input type="checkbox"/> Medical <input type="checkbox"/> Other (specify) _____	
26. Physician's name (type or print):	27. Physician's signature: _____ Date: _____

If the answer to Question EA1 on Page 1 is greater than 19 weeks, please complete Page 3.

Post Abortion Care Report For Complications

Ohio Department of Health

(Required Pursuant to O. A.C. 3701-47-03)
To be completed by the physician providing post-abortion care

			State Use Only
Facility Where Post-Abortion Care was Provided			
Street or Post Number	City	State	Zip
Date of Abortion: Month Date Year		Weeks of Gestation	
Facility Where Abortion was Performed:			
Address of Facility: Street or Post Number	City	State	Zip
Date Post Abortion Care Began: Month Day Year		Patient Number:	
Complication(s) (Please check all that apply): <input type="checkbox"/> Hemorrhage <input type="checkbox"/> Anesthetic <input type="checkbox"/> Hematometra <input type="checkbox"/> Perforation of Uterus <input type="checkbox"/> Failure of Amniotic Fluid Ex <input type="checkbox"/> RH Incompatibility <input type="checkbox"/> Cervical Laceration <input type="checkbox"/> Failed Abortion <input type="checkbox"/> Infection <input type="checkbox"/> Incomplete Abortion <input type="checkbox"/> Death <input type="checkbox"/> Other (Specify) _____			
Duration of Treatment: (Indicate Number of Hours or Days) _____ Hours _____ Days			
Remarks			
Physician's Name Providing Care (Type or Print)		Physicians Signature <input type="checkbox"/> M.D. <input type="checkbox"/> D.O.	Date

Send Completed Form to: Ohio Department of Health
Confidential Reports A
PO Box 118
Columbus, Ohio 43216
VSreporting@odh.ohio.gov

Mike DeWine, Governor
Bruce Vanderhoff, MD, MBA, Director



**Department of
Health**

Bureau of Vital Statistics

An equal opportunity employer/provider